RCC Lifetime Study in Rats

HISTORICAL CONTROL DATA
Rat, HanBrl:WIST (SPF)

MORT-PLT -1
02-MAR-04

SURVIVAL RATE
HISTORICAL CONTROL DATA / MALES

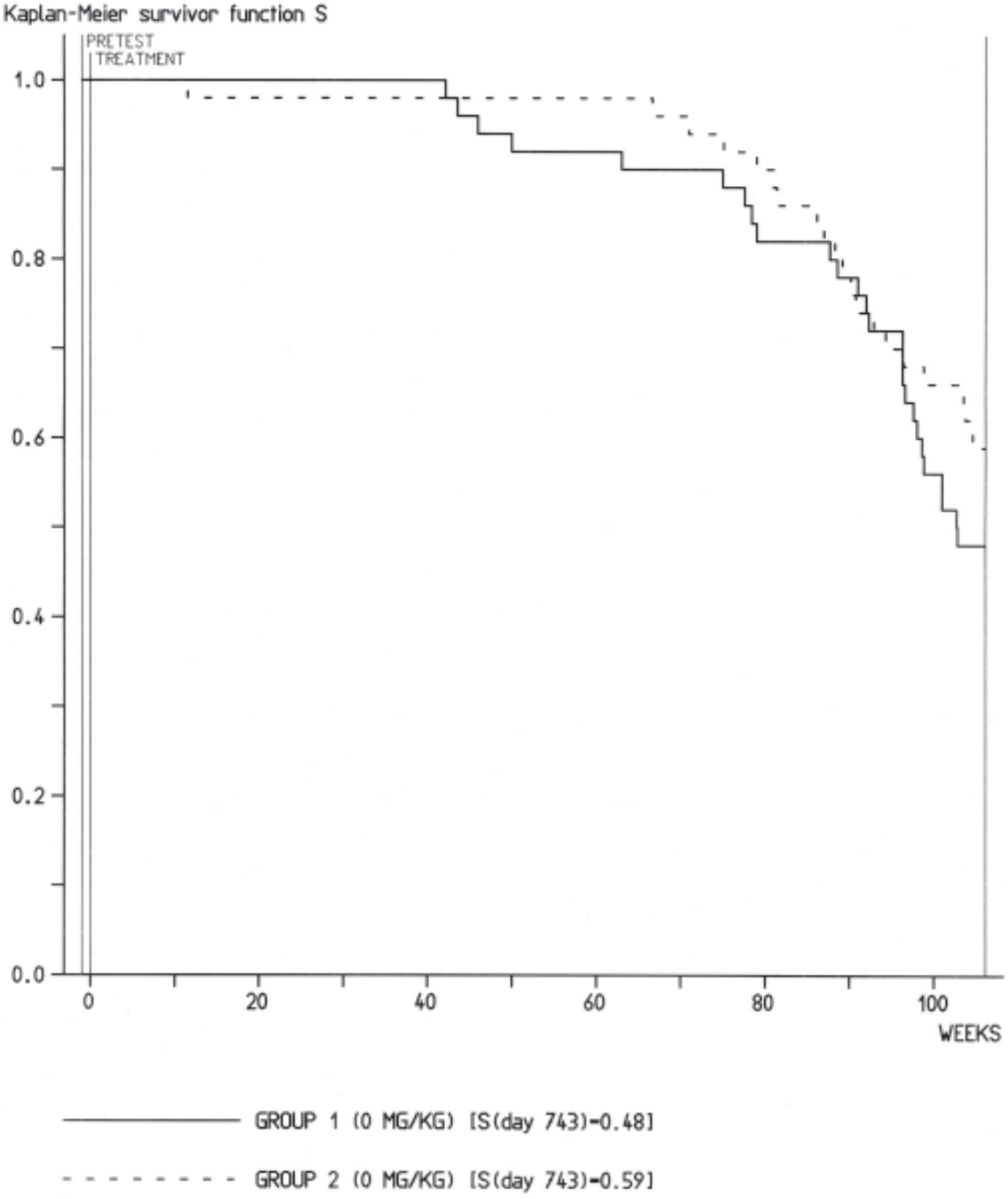

P.O. Box 29176 Indianapolis, IN 46229
Tel.: (317) 894-7521 • Fax: (317) 894-1840 • E-mail: harlan@harlan.com • Internet: http://www.harlan.com

Harlan

RCC Lifetime Study in Rats

HISTORICAL CONTROL DATA
Rat, HanBrl:WIST (SPF)

MORT-PLT -2
02-MAR-04

SURVIVAL RATE
HISTORICAL CONTROL DATA / FEMALES

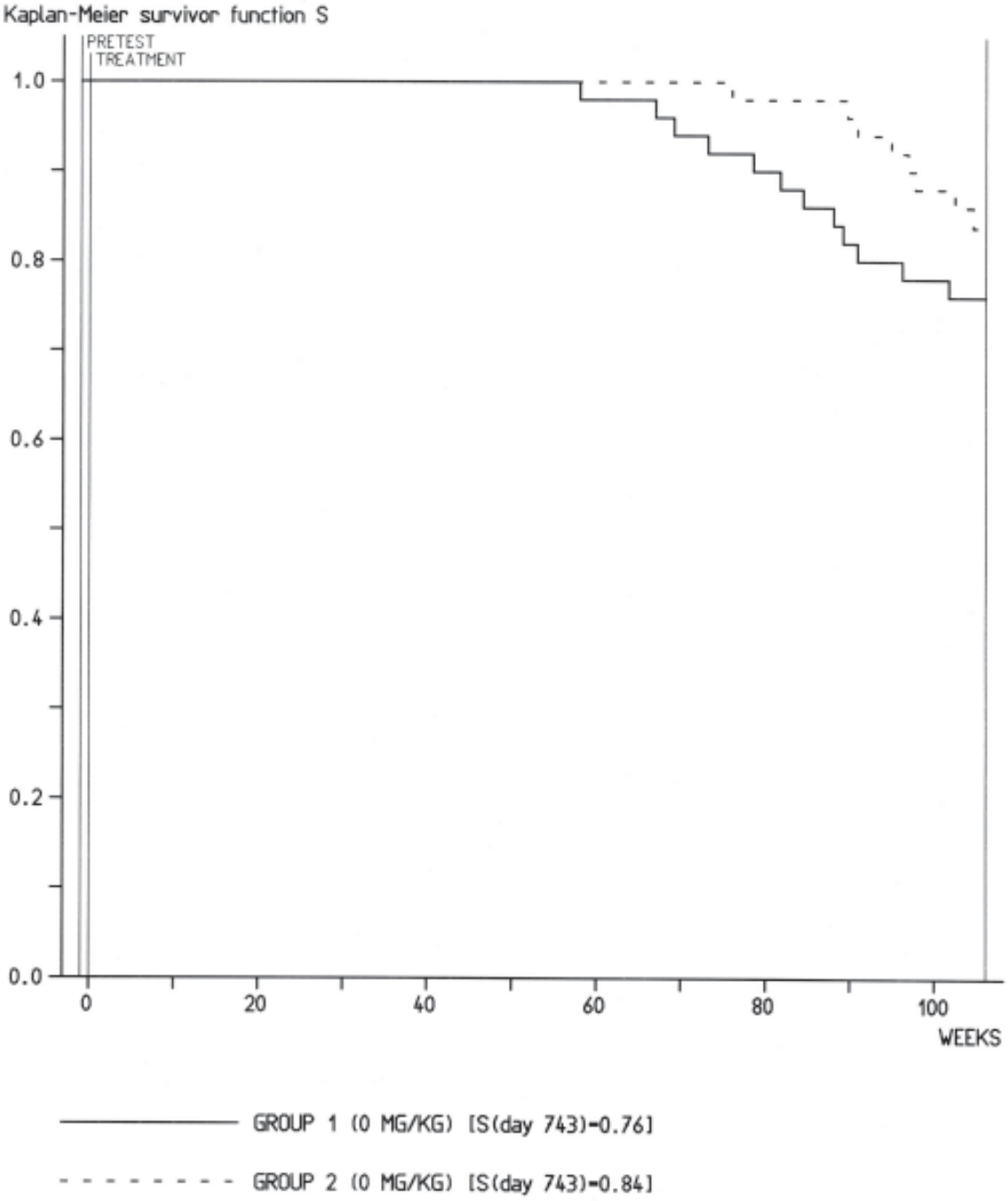

P.O. Box 29176 Indianapolis, IN 46229
Tel.: (317) 894-7521 • Fax: (317) 894-1840 • E-mail: harlan@harlan.com • Internet: http://www.harlan.com