

NATIONAL TOXICOLOGY PROGRAM
Technical Report Series
No. 206



CARCINOGENESIS BIOASSAY
OF
1,2-DIBROMO-3-CHLOROPROPANE
(CAS NO. 96-12-8)
IN F344 RATS AND B6C3F₁ MICE
(INHALATION STUDY)

U.S. DEPARTMENT OF HEALTH AND HUMAN SERVICES
Public Health Service
National Institutes of Health

NTP Technical Report
on the
CARCINOGENESIS BIOASSAY
of
1,2-DIBROMO-3-CHLOROPROPANE
(CAS NO. 96-12-8)
IN F344 RATS AND B6C3F₁ MICE
(INHALATION STUDY)



National Toxicology Program
Research Triangle Park
Box 12233
North Carolina 27709
and
Bethesda, Maryland 20205

March 1982

NTP-81-21
NIH Publication No. 82-1762

U.S. DEPARTMENT OF HEALTH AND HUMAN SERVICES
Public Health Service
National Institutes of Health

NOTE TO THE READER

This is one in a series of experiments designed to determine whether selected chemicals produce cancer in animals. Chemicals selected for testing in the NTP carcinogenesis bioassay program are chosen primarily on the bases of human exposure, level of production, and chemical structure. Selection per se is not an indicator of a chemical's carcinogenic potential. Negative results, in which the test animals do not have a greater incidence of cancer than control animals, do not necessarily mean that a test chemical is not a carcinogen, inasmuch as the experiments are conducted under a limited set of conditions. Positive results demonstrate that a test chemical is carcinogenic for animals under the conditions of the test and indicate that exposure to the chemical is a potential hazard to humans. The determination of the risk to humans from chemicals found to be carcinogenic in animals requires a wider analysis which extends beyond the purview of this study.

This study was initiated by the National Cancer Institute's Carcinogenesis Testing Program, now part of the National Institute of Environmental Health Sciences, National Toxicology Program.

These NTP Technical Reports are available for sale from the National Technical Information Service, U.S. Department of Commerce, 5285 Port Royal Road, Springfield, VA 22161 (703-487-4650).

Comments and questions about the National Toxicology Program Technical Reports on Carcinogenesis Bioassays should be directed to the National Toxicology Program, located at Room A-306, Landow Building, Bethesda, MD 20205 (301-496-1152) or at Research Triangle Park, NC 27709 (919-541-3991).

Although every effort is made to prepare the Technical Reports as accurately as possible, mistakes may occur. Readers are requested to communicate any mistakes to the Deputy Director, NTP (P.O. Box 12233, Research Triangle Park, NC 27709), so that corrective action may be taken. Further, anyone who is aware of related ongoing or published studies not mentioned in this report is encouraged to make this information known to the NTP.

TABLE OF CONTENTS

	<u>Page</u>
Abstract	vii
Contributors	ix
Reviewers	xi
Summary of Peer Review Comments	xiii
I. Introduction	1
II. Materials and Methods.	7
A. Chemical	7
B. Generation of DBCP Air Mixtures.	8
C. Animals.	10
D. Animal Maintenance	10
E. Subchronic Studies	11
F. Chronic Studies.	15
G. Clinical Examinations and Pathology.	15
H. Data Recording and Statistical Analyses.	17
III. Results - Rats	19
A. Body Weights and Clinical Signs (Rats)	19
B. Survival (Rats).	19
C. Pathology (Rats)	22
D. Statistical Analyses of Results (Rats)	25
IV. Results - Mice	47
A. Body Weights and Clinical Signs (Mice)	47
B. Survival (Mice).	47
C. Pathology (Mice)	50
D. Statistical Analyses of Results (Mice)	52
V. Discussion	67
VI. Conclusions.	73
VII. Bibliography	75

TABLES

Table 1	Effects of Exposing Animals by the Inhalation or Gavage Routes to 1,2-Dibromo-3- chloropropane	3
Table 2	Impurities Identified in a Stored Sample of DBCP and in the Residue from the DBCP Generation Flask	9

	<u>Page</u>	
Table 3	Exposure Concentrations, Survival, and Mean Body Weights of Rats Exposed by Inhalation to 1,2-Dibromo-3-chloropropane for 90 Days	12
Table 4	Exposure Concentrations, Survival, and Mean Body Weights of Mice Exposed by Inhalation to 1,2-Dibromo-3-chloropropane for 90 Days	13
Table 5	Experimental Design of Chronic Inhalation Studies with 1,2-Dibromo-3-chloropropane in Rats and Mice	16
Table 6	Summary of Incidences of Male and Female Rats with Selected Tumors after Exposure to DBCP by Inhalation	23
Table 7	Analyses of the Incidence of Primary Tumors in Male Rats Exposed to DBCP by Inhalation	31
Table 8	Analyses of the Incidence of Primary Tumors in Female Rats Exposed to DBCP by Inhalation.	39
Table 9	Summary of Incidences of Male and Female Mice with Lung and Nasal Cavity Tumors after Exposure to DBCP by Inhalation.	51
Table 10	Analyses of the Incidence of Primary Tumors in Male Mice Exposed to DBCP by Inhalation.	56
Table 11	Analyses of the Incidence of Primary Tumors in Female Mice Exposed to DBCP by Inhalation.	60
Table 12	Comparison of Target Organs Affected in Chronic Bioassays of DBCP	70

FIGURES

Figure 1	Growth Curves for Rats Exposed to Air Containing DBCP	20
Figure 2	Survival Curves for Rats Exposed to Air Containing DBCP	21
Figure 3	Life Table for Male Rats Exposed to Air Containing DBCP: Nasal Cavity Tumors	26

	<u>Page</u>	
Figure 4	Life Table for Female Rats Exposed to Air Containing DBCP: Nasal Cavity Tumors	27
Figure 5	Growth Curves for Mice Exposed to Air Containing DBCP	48
Figure 6	Survival Curves for Mice Exposed to Air Containing DBCP	49
Figure 7	Life Table for Male Mice Exposed to Air Containing DBCP: Nasal Cavity Tumors	53
Figure 8	Life Table for Female Mice Exposed to Air Containing DBCP: Nasal Cavity Tumors	54
Figure 9	Infrared Absorption Spectrum (Liquid) of 1,2-Dibromo-3-chloropropane	145
Figure 10	Infrared Absorption Spectrum (Gas) of 1,2-Dibromo-3-chloropropane	146
Figure 11	Nuclear Magnetic Resonance of 1,2-Dibromo-3- chloropropane	147
Figure 12	Nuclear Magnetic Resonance of 1,2-Dibromo-3- chloropropane (Enlarged Scale).	148

APPENDIXES

Appendix A	Summary of the Incidence of Neoplasms in Rats Exposed to Air Containing DBCP.	81
Table A1	Summary of the Incidence of Neoplasms in Male Rats Exposed to Air Containing DBCP	83
Table A2	Summary of the Incidence of Neoplasms in Female Rats Exposed to Air Containing DBCP	88
Appendix B	Summary of the Incidence of Neoplasms in Mice Exposed to Air Containing DBCP.	93
Table B1	Summary of the Incidence of Neoplasms in Male Mice Exposed to Air Containing DBCP	95
Table B2	Summary of the Incidence of Neoplasms in Female Mice Exposed to Air Containing DBCP	99
Appendix C	Summary of the Incidence of Nonneoplastic Lesions in Rats Exposed to Air Containing DBCP	105

	<u>Page</u>	
Table C1	Summary of the Incidence of Nonneoplastic Lesions in Male Rats Exposed to Air Containing DBCP	107
Table C2	Summary of the Incidence of Nonneoplastic Lesions in Female Rats Exposed to Air Containing DBCP	115
Appendix D	Summary of the Incidence of Nonneoplastic Lesions in Mice Exposed to Air Containing DBCP	123
Table D1	Summary of the Incidence of Nonneoplastic Lesions in Male Mice Exposed to Air Containing DBCP	125
Table D2	Summary of the Incidence of Nonneoplastic Lesions in Female Mice Exposed to Air Containing DBCP	134
Appendix E	Analysis of 1,2-Dibromo-3-chloropropane	141
Appendix F	Analysis of 1,2-Dibromo-3-chloropropane Residue and Comparison with a Stored Sample.	151
Table F1	Vapor-Phase Chromatography Data (System 1) DBCP	158
Table F2	Mass Spectrometry Data (System 1) DBCP.	159
Table F3	Vapor-Phase Chromatography Data (System 2) DBCP.	163
Table F4	Mass Spectrometry Data (System 2) DBCP.	164
Table F5	Isotope Ratios: DBCP.	169
Appendix G	Analysis of Chamber Concentrations of 1,2-Dibromo-3-chloropropane	171
Table G1	Chamber Concentrations of 1,2-Dibromo-3-chloropropane	174

ABSTRACT

A carcinogenesis bioassay of technical grade 1,2-dibromo-3-chloropropane (DBCP), which contained trace amounts of epichlorohydrin and 1,2-dibromoethane, was conducted by exposing groups of 50 F344 rats and B6C3F1 mice of each sex by inhalation to concentrations of 0.6 or 3.0 ppm DBCP for 6 hours per day, 5 days per week, for 76 to 103 weeks. Untreated chamber controls consisted of 50 rats and 50 mice of each sex. Surviving high-dose rats were killed at week 84. Surviving high-dose female mice and low- and high-dose male mice were killed at week 76. Low-dose rats and female mice were killed at week 104.

Accelerated mortality occurred in the high-dose groups of both species. Early deaths of high-dose rats and mice were associated with respiratory tract tumors. Interference with breathing and metastasis to the brain were major contributing factors in these deaths. Among male mice, accelerated mortality occurred in low-dose and control groups as well as in the high-dose group. Urogenital infection appeared to be associated with these deaths.

Carcinomas, squamous-cell carcinomas, and adenocarcinomas of the nasal cavity and squamous-cell papillomas of the tongue each occurred in high-dose male rats at incidences significantly higher than those in the corresponding controls. Adenocarcinomas, adenomas, adenomatous polyps, and squamous-cell papillomas of the nasal cavity and adenomatous polyps of the nasal turbinates occurred in low-dose male rats with significantly increased incidences relative to controls.

Carcinomas and adenocarcinomas of the nasal cavity, squamous-cell papillomas of the tongue, squamous-cell papillomas and carcinomas (combined) of the pharynx, and adenomas of the adrenal cortex each occurred in high-dose female rats at incidences significantly higher than those in the corresponding controls. Also, adenomas and squamous-cell papillomas of the nasal cavity, adenomas of the adrenal cortex, and fibroadenomas of the mammary gland were increased significantly in low-dose female rats when compared with controls.

Adenocarcinomas of the nasal cavity in high-dose female mice, papillary carcinomas in low-dose female mice, and carcinomas, squamous cell carcinomas of the nasal cavity, and alveolar/bronchiolar adenomas or carcinomas of the lung in high-dose male and female mice occurred at incidences significantly higher than those in the corresponding controls.

Exposure to DBCP vapor was also associated with toxic tubular nephropathy in rats and mice of either sex and with proliferative changes in the nasal mucosa, lung, and forestomach in mice.

Under the conditions of this bioassay, DBCP was carcinogenic for male and female F344 rats, inducing increased incidences of nasal cavity tumors and tumors of the tongue in both sexes, and cortical adenomas in the adrenal glands of females. DBCP was carcinogenic in male and female B6C3F1 mice, inducing increased incidences of nasal cavity tumors and lung tumors.

CONTRIBUTORS

This bioassay of 1,2-dibromo-3-chloropropane was conducted from August 1976 to August 1978 by Hazleton Laboratories America, Inc., Vienna, Virginia, initially under direct contract to NCI and subsequently under a subcontract to Tracor Jitco, Inc., Rockville, Maryland, prime contractor for the NTP Carcinogenesis Testing Program.

The persons responsible for selecting the protocols used in this bioassay were Drs. O. G. Fitzhugh (1,2), C. Wessel (1,3), N. Page (4,5), and C. Cueto (1,6), and representatives of Shell Oil Company, Dow Chemical Company, and The Ethyl Corporation participated in the dose selection. The principal investigators were Drs. M. B. Powers (7,4), R. W. Voelker (8), and W. B. Coate (8). Ms. K. J. Petrovics (8) was responsible for data management, and Mr. R. Hardy (8) was the supervisor of animal care. Histopathologic examinations were performed by Dr. B. Ulland (8). The pathology report and selected slides were evaluated by the NCI Pathology Working Group as described by Ward et al. (1978). The diagnoses represent a consensus of contracting pathologists and the NCI Pathology Working Group, with final approval by the NCI Pathology Working Group.

Animal pathology tables and survival tables were compiled at EG&G Mason Research Institute (9). Statistical analyses were performed by Dr. J. R. Joiner (1) and Ms. S. Vatsan (1), using methods selected for the bioassay program by Dr. J. J. Gart (10).

Chemicals used in this bioassay were analyzed at Midwest Research Institute (11), and concentrations of the test chemical in the exposure chambers were monitored at Hazleton Laboratories under the direction of Dr. W. B. Coate (8).

This report was prepared at Tracor Jitco in collaboration with Hazleton Laboratories and reviewed by NCI/NTP. Those responsible for the report at Tracor Jitco (1) were Dr. L. A. Campbell, Acting Director of the Bioassay Program; Dr. S. S. Olin, Associate Director; Dr. M. A. Stedham, pathologist; Dr. D. J. Beach, reports manager; Dr. A. C. Jacobs, bioscience writer; and Dr. W. D. Theriault and Ms. M. W. Glasser, technical editors.

The following scientists at NCI/NTP (4) were responsible for evaluating the bioassay, interpreting the results, and reporting the findings: Dr. J. Fielding Douglas, Dr. Richard A. Griesemer, Dr. Charles K. Grieshaber, Dr. Larry Hart, Dr. Joseph Haseman, Dr. James E. Huff, Dr. William Kluwe, Dr. Mary R. Kornreich, Dr. Ernest E. McConnell, Dr. John A. Moore, Dr. Michael Shelby, Dr. Sherman F. Stinson, Dr. Raymond Tennant, and Dr. Jerrold M. Ward.

-
- (1) Tracor Jitco, Inc., 1776 East Jefferson Street, Rockville, Maryland 20852.
 - (2) 4208 Dresden Street, Kensington, Maryland 20795.
 - (3) Now at 5014 Park Place, Washington, D.C. 20016.

- (4) National Toxicology Program, National Institutes of Health, Research Triangle Park, Box 12233, North Carolina 22709, and Bethesda, Maryland 20205.
- (5) Now with National Library of Medicine, 8600 Rockville Pike, Bethesda, Maryland 20209.
- (6) Now with Clement Associates, 1010 Wisconsin Avenue, N.W., Washington, D.C. 20007.
- (7) Previously with Hazleton Laboratories America, Inc., 9200 Leesburg Turnpike, Vienna, Virginia 22180.
- (8) Hazleton Laboratories America, Inc., 9200 Leesburg Turnpike, Vienna, Virginia 22180.
- (9) EG&G Mason Research Institute, 1530 East Jefferson Street, Rockville, Maryland 20852.
- (10) Mathematical Statistics and Applied Mathematics Section, Biometry Branch, Field Studies and Statistics, Division of Cancer Cause and Prevention, National Cancer Institute, National Institutes of Health, Bethesda, Maryland 20205.
- (11) Midwest Research Institute, 425 Volker Boulevard, Kansas City, Missouri 64110.

REVIEWERS

National Toxicology Program Board of Scientific Counselors'
Technical Reports Review Subcommittee

Margaret Hitchcock, Ph.D (Chairperson)
Pharmacology/Toxicology
John B. Pierce Foundation Laboratory
New Haven, Connecticut

Curtis Harper, Ph.D.
(Principal Reviewer)
Associate Professor of
Pharmacology
University of North Carolina
Chapel Hill, North Carolina

Alice Whittemore, Ph.D
Biostatistics
Stanford University School
of Medicine
Palo Alto, California

Thomas Shepard, M.D.
University of Washington
School of Medicine
Seattle, Washington

Subcommittee Panel of Experts

Svend Nielsen, D.V.M., Ph.D.
Professor of Pathology
The University of Connecticut
Storrs, Connecticut

Sheldon Murphy, Ph.D.
University of Texas Medical
School
Houston, Texas

Norman Breslow, Ph.D
Biostatistics
University of Washington
Seattle, Washington

Bernard Schwetz, Ph.D.*
Toxicology Research Laboratory
Dow Chemical U.S.A
Midland, Michigan

Joseph Highland, Ph.D.*
Toxicology
Environmental Defense Fund
Washington, D.C.

Roy Shore, Ph.D.
(Principal Reviewer)
Statistics
New York University Medical
Center
New York, New York

Charles Irving, Ph.D.
Veterans Administration
Hospital
Cancer Research Laboratory
Memphis, Tennessee

James Swenberg, Ph.D.*
Chief of Pathology
Chemical Industry Institute
of Toxicology
Research Triangle Park,
North Carolina

Frank Mirer, Ph.D.
United Auto Workers
International Union
Detroit, Michigan

Gary Williams, M.D.
Chief of Experimental
Pathology
American Health Foundation
Valhalla, New York

*Unable to attend June 27, 1980 meeting

SUMMARY OF PEER REVIEW COMMENTS

On June 27, 1980, this report underwent peer review by the National Toxicology Program Board of Scientific Counselors' Technical Reports Review Subcommittee and associated Panel of Experts. The review meeting began at 9 a.m. in Room 1331, Switzer Building, 330 C Street, S.W., Washington, D.C.

Dr. Harper, a principal reviewer for the report on the inhalation bioassay of 1,2-dibromo-3-chloropropane (DBCP), agreed with the conclusion that, under the conditions of the bioassay, DBCP was carcinogenic for rats and mice. DBCP induced tumors of the nasal cavity and tongue in male and female rats and induced squamous-cell papillomas or carcinomas in the pharynx and cortical adenomas in the adrenal glands of female rats. DBCP induced alveolar/bronchiolar adenomas or carcinomas and tumors of the nasal cavity in male and female mice.

The second principal reviewer, Dr. Shore, also agreed with this conclusion. He commented on the testicular degeneration (in this study, 1/50 control; 8/50 low dose; 4/48 high dose) and atrophy in exposed rats and the possible relation of this toxicity to aspermia reported in humans. He noted that without the early mortality in the high-dose groups the positive results would probably have been enhanced further.

Dr. Shore observed that the technical grade of DBCP used in the study contained two probable carcinogens as contaminants: epichlorohydrin and 1,2-dibromoethane. Some minor co-carcinogenic effect of these contaminants could not be ruled out. [The DBCP used in this study was 96% pure].

Dr. Harper moved that the report on the inhalation bioassay of dibromochloropropane be accepted with modifications. Dr. Shore seconded the motion and the report was approved unanimously by the Peer Review Panel.

I. INTRODUCTION

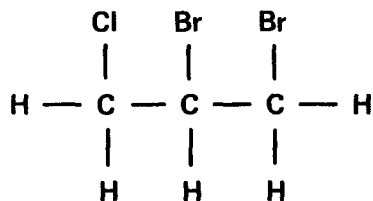

1, 2-DIBROMO-3-CHLOROPROPANE

(Dibromochloropropane, Nemagon, Fumazone)

Percentage Composition: C 15.2%, H 2.1%, Br 67.6%, Cl 15.0%

Molecular Formula: $\text{C}_3\text{H}_5\text{Br}_2\text{Cl}$

Molecular Weight: 236.4

CAS No. 96-12-8

1,2-Dibromo-3-chloropropane (DBCP), a contaminant (0.05%) of the flame retardant tris(2,3-dibromopropyl)phosphate (Blum and Ames, 1977), has been used primarily as a soil fumigant to control nematodes (Kirk-Othmer, 1964). Unlike other halogenated nematocides, DBCP can be applied to soil without damaging growing perennials (Kirk-Othmer, 1964). Since it is slightly soluble in water at the concentrations used (30 ppm), DBCP can be either injected directly into the soil or added to irrigation water (Kirk-Othmer, 1964). By 1972, an estimated 12.3 million pounds were being used annually (NIOSH, 1977; Federal Register, 1977a); in 1977, a total of 832,000 pounds were used in California, mostly on grapes and tomatoes (IARC, 1979a).

Formulations of DBCP were registered as fumigant nematocides for numerous vegetable, fruit, nut, and ornamental crops in 1964. Tolerances, ranging from 5 to 125 ppm, were set for residues of inorganic bromide but not for organic bromide residues (Code of Federal Regulations, 1977). Residues of DBCP have been found in carrots (1.5 ppm) and radishes (0.2 ppm) grown in soil fumigated with the nematocide (Newsome, et al., 1977).

Altered testicular function has been found in employees in several plants producing or formulating DBCP (Federal Register, 1977a; Whorton et al., 1979; Biava et al., 1978; and Marshall et al., 1978). Low sperm counts (less than

1,000,000/ml compared with a normal value of 40,000,000/ml) were first found in workers exposed to DBCP in 1977 (Whorton, 1977). Some workers had sperm counts of zero. Later that year, the United States Environmental Protection Agency suspended registration of pesticide products containing DBCP for use on 19 fruits and vegetables (Federal Register, 1977b), but use of DBCP on soybeans, citrus fruits, grapes, and nuts was retained. The air standard established for the workplace by OSHA is 10 ppb in air as an 8-hour time-weighted-average value (Federal Register, 1977c). Although California banned the application of DBCP in 1977, the nematocide was still used in Arizona, Florida, Hawaii, Texas, and South Carolina. Two years after the California ban, residues of DBCP (at concentrations averaging 5 ppb) were found in wells in the San Joaquin Valley (Richards, 1979). By October 1979, DBCP could be used only on pineapple crops (EPA, 1979); in March 1981, EPA announced that manufacturers had agreed to stop making and using the compound, except for Hawaiian pineapples.

Kodama and Dunlap (1956) reported that the toxicity of DBCP by inhalation was dependent on the duration of exposure as well as on the concentration and found that the inhalation LC_{50} 's for rats were 369, 232, 154, or 103 ppm, respectively, at 1, 2, 4, or 8 hours (Table 1). Reported effects include: gross lesions in the lungs, intestinal mucosa, kidneys, and testes; growth retardation; severe atrophy and degeneration of the testes; decreased sperm count and motility, and prolonged estrus cycle (Torkelson et al., 1961; Kodama and Dunlap, 1956; Reznik and Sprinchan, 1975; and Rakhmatullaev, 1971) in short-term studies of rats, guinea pigs, and rabbits exposed to DBCP by inhalation or gavage.

As reported in an abstract, Lipscomb et al. (1977) described the covalent binding of radioactivity to nucleic acids following intraperitoneal administration of ^{14}C -DBCP to rats. However, the relative impurity of the labelled material (89% radiochemically pure; Weisberger, 1980) used in this study precludes an assessment of the ability of pure DBCP to interact with genetic macromolecules.

Two metabolites, 5-(2,3-dihydroxypropyl)cysteine and 1,3-(bis-cysteinyl)propan-2-ol, have been identified in rat urine following intraperitoneal injection of DBCP (Jones et al., 1979), suggesting the conjugation of

Table 1. Effects of Exposing Animals by the Inhalation or Gavage Routes to 1,2-Dibromo-3-chloropropane

Route of Administration	Species	Number/Sex	Concentration and Duration	Effects	Reference
Inhalation	Rats (Long-Evans)	15M		LC ₅₀ (calculated)= 369 ppm/1hr	Kodama and Dunlop, 1956
"	"	15M		LC ₅₀ (calculated)= 232 ppm/2hr	Kodama and Dunlop, 1956
"	"	15M		LC ₅₀ (calculated)= 154 ppm/4hr	Kodama and Dunlop, 1956
"	"	15M		LC ₅₀ (calculated)= 103 ppm/8hr	Kodama and Dunlop, 1956
"	"	15M	20 or 50 ppm x 50 over 10 wk	Growth retardation	Kodama and Dunlop, 1956
"	"	20M, 20F	12 ppm x 50 over 70-92 d	Mortality for 40% of males and 50% of females; severe atrophy and degeneration of testes	Torkelson et al., 1961
"	"	15M	0, 5, 10, 20 or 40 ppm x 50 over 70 d	Gross lesions in lungs, intestinal mucosa, kidneys, and testes at 10 ppm or greater	Torkelson et al., 1961
"	Guinea pigs	10M, 10F	12 ppm, 50 x over 70-92 d	Severe atrophy and de- generation of testes	Torkelson et al., 1961
"	Rabbits	3M, 3F	12 ppm, 50 x over 70-92 d	Severe atrophy and de- generation of testes	Torkelson et al., 1961
Gavage	Rats (albino)	7M	5, 0.5, 0.05, or 0.005 mg/kg daily/8 mos.	Decreased motility time of spermatozoa at 5 mg/kg	Rakhmatullaev, 1971
"	Rats	95M, 95F	100 mg/kg (single dose)	Decreased sperm count and prolonged estrus cycle	Reznik and Sprinchan, 1975
"	"	95M, 95F	10 mg/kg daily/4-5 mos.	Decreased sperm count and prolonged estrus cycle	Reznik and Sprinchan, 1975

electrophilic metabolites with endogenous glutathione. The same urinary metabolites were observed after administration of epichlorohydrin and epibromohydrin, two proposed epoxide intermediates of DBCP metabolism.

The direct mutagenic activity of technical grade DBCP in bacterial systems (Rosenkranz, 1975) can be attributed to contamination with epichlorohydrin (Biles et al., 1978), a direct acting bacterial mutagen. Several investigators, however, have reported the mutagenic effects of DBCP in Salmonella typhimurium following metabolic activation with rat liver S9 (TA 1535, Biles et al., 1978; TA 1530, Rosenkranz, 1975; TA 100, Blum and Ames, 1977). Because epichlorohydrin is used as a stabilizer in DBCP, investigators must specify the purity of DBCP samples studied.

The genetic effects of DBCP in mammalian germ cells have been reported for rats, mice, and humans. Lee and Suzuki (1979) detected unscheduled DNA synthesis in the premeiotic germ cells (but not spermatozoa) of mice given a maximum tolerated dose (100 mg/kg) intraperitoneally. DBCP was also reported to induce dominant lethal mutations in rats (highest dose, 50 mg/kg) but not in mice at a high dose of 150 mg/kg (Teramoto et al., 1980). The dominant lethal effects in rats were observed in postmeiotic cells, particularly spermatids.

In a study of 18 chemical workers exposed to DBCP (Kapp et al., 1979), 16 showed a significantly higher frequency of sperm with 2 fluorescent YF bodies than was observed among 15 control workers. (The report does not state whether the workers were exposed to other chemicals.) Two YF bodies in the sperm indicate but do not prove the presence of two Y chromosomes instead of the normal one. Kapp et al. (1979) propose that exposure to certain chemicals interferes with the meiotic process and leads to germ cells with abnormal chromosome numbers, such as those with two Y chromosomes.

The available data indicate that DBCP can be metabolized by rat liver S9 to form a bacterial mutagen. DBCP or its metabolites are apparently distributed to the testes and can induce genetic damage as reflected by dominant lethal mutations and unscheduled DNA synthesis in premeiotic germ cells of rodents and perhaps by an increase in Y-chromosomal nondisjunction in humans.

DBCP was given by gavage on days 6 to 15 of gestation to Wistar rats. No teratogenic effects were observed from doses of 0, 12.5, 25, or 50 mg/kg;

yet DBCP was fetotoxic and caused a significant decrement in maternal weight gain at the two highest doses (Ruddick and Newsome, 1979).

The mechanism of DBCP toxicity in F344 rats is currently being investigated by the NTP, with emphasis on gonadal toxicity and carcinogenicity, and on developing improved methodologies for monitoring exposed populations for deleterious effects.

In other carcinogenesis studies on the related chemical 1,2-dibromoethane (NCI, 1978b; NTP, 1982), results showed that this chemical was carcinogenic by two routes. Administered by gavage to Osborne-Mendel rats, 1,2-dibromoethane produced squamous-cell carcinomas of the forestomach (in males and females), hepatocellular carcinomas (in females), and hemangiosarcomas (in males). Administration of 1,2-dibromoethane by the same route to B6C3F1 mice produced squamous-cell carcinomas of the forestomach and alveolar/bronchiolar adenomas in both sexes. When administered to F344 rats by inhalation, 1,2-dibromoethane produced a variety of nasal cavity tumors in males and females, hemangiosarcomas of the circulatory system and mesotheliomas in the tunica vaginalis in males, and mammary gland fibroadenomas in females. Administered by inhalation to B6C3F1 mice, 1,2-dibromoethane produced alveolar/bronchiolar carcinomas and adenomas in males and females and hemangiosarcomas of the circulatory system, subcutaneous fibrosarcomas, tumors of the nasal cavity, and mammary gland adenocarcinomas in females.

1,2-Dibromo-3-chloropropane (technical grade) was carcinogenic by gavage to Osborne-Mendel rats and B6C3F1 mice, causing squamous-cell carcinomas of the forestomach in both sexes of both species and adenocarcinomas of the mammary gland in female rats (Olson et al., 1973; Powers et al., 1975; NCI, 1978a).

1,2-Dibromo-3-chloropropane (technical grade) was retested by the Bioassay Program, this time using the inhalation route. Since workers are exposed to airborne DBCP, it was considered important to determine effects by this route.

II. MATERIALS AND METHODS

A. Chemical

Technical grade 1,2-dibromo-3-chloropropane (dark brown liquid) -- CAS No. 96-12-8 -- was obtained from Shell Chemical Company, San Ramon, California, as a single batch (Lot No. 7). The DBCP used in the gavage study was also obtained from Shell Chemical Company but from a different batch (NCI, 1978). Purity and identity analyses were performed at Midwest Research Institute, Kansas City, Missouri (Appendix E).

Results of elemental analyses agreed with the theoretical values, and the infrared spectrum was consistent with the reference spectrum (Sadtler Standard Spectra). The major peaks of the nuclear magnetic resonance spectrum also were consistent with the reference spectrum (Sadtler Standard Spectra); impurity peaks were observed in the ranges of 0.90-3.73 ppm and 4.58-6.54 ppm (Appendix E).

The results of vapor-phase chromatography in one system indicated the presence of seven impurities with areas 2.2%, 1.0%, 0.4%, 0.4%, 0.3%, 0.1%, and 0.06% of the major peak; results of vapor-phase chromatography in a second system indicated the presence of four impurities with areas 0.6%, 0.3%, 0.07%, and 0.05% of the major peak. The results generally agreed with the purity and analysis reported by Shell: DBCP, 96%; allyl chloride, 0.7%; epichlorohydrin, 0.8%; and heavy ends (residue), 2.5% (written communication from Shell to Hazleton Laboratories, 1976).

In additional tests at Midwest Research Institute, the residual chemical remaining in the generation flask after 4 weeks was analyzed and compared with a sample that had the same lot number and had been stored at Hazleton Laboratories (Appendix F). Vapor-phase chromatography/mass spectrometry with one system detected 20 impurities in the residue sample. Four of these were too weak for investigators to obtain good spectra. Mass spectra were reported for the other impurities. The two largest impurities could not be identified. A tentative assignment of some of the clusters in the fragmentation pattern indicated that they were also bromochloropropanes. The impurities that were identified, and their area percent in the sample stored

at Hazleton and in the residue from the generation flask used in DBCP inhalation studies, are presented in Table 2.

B. Generation of DBCP Air Mixtures

Metered, filtered, dried air, regulated at 10 psi, was bubbled through liquid DBCP in a 1,000-ml glass globe flask that contained at least 500 ml of the test chemical and that was wrapped with black tape to reduce light exposure. It was then forced into the inhalation chambers through 8 feet of 1/4 inch (inside diameter) Teflon[®] tubing attached to the make-up air input duct. Each chamber had a separate flask and generation system. Each flask was located in a Plexiglas[®] box and equipped with an air line attached to its chamber exhaust duct and thus was under negative pressure with respect to the chamber room.

Before animal exposures began, a Royco Model 230 Photometer was used to assess the presence of aerosol during DBCP vapor generation. No aerosol was detected. Actual concentrations of DBCP in each inhalation chamber were determined 4 times per day by analyzing samples obtained from a closed-loop system sample line with a gas syringe. The gas samples were discharged into 15-ml test tubes containing 1.0 ml isopropanol. Aliquots of the mixed isopropanol solutions were injected directly into a Varian 600-D gas chromatograph equipped with an electron capture detector. Standards of 1,2-dibromo-3-chloropropane were prepared daily and used for calibration of the gas chromatograph.

The inhalation chambers were continuously monitored using an HNU Systems Model P1201 analyzer (HNU Systems Inc., Newton Upper Falls, Mass.) to detect fluctuations from the target concentrations occurring within the day.

The measured chamber concentrations were usually within 10% of the desired target concentrations. The mean of 102 weekly mean vapor concentrations for the low-concentration chamber was 0.592 ± 0.08 ppm (range 0.40-1.05 ppm) compared with a target concentration of 0.6 ppm. For the high-concentration chamber, the mean of 84 weekly mean chamber concentrations was 2.87 ± 0.42 ppm (range 1.57-3.83 ppm) compared with target concentration of 3.0 ppm (Appendix G).

Table 2. Impurities Identified in a Stored Sample of DBCP and in the Residue from the DBCP Generation Flask

Impurity	Area Percent	
	Stored Sample	Residue
<u>System 1(a)</u>		
Epichlorohydrin	0.7	0.04
Dibromoethane	<0.7 (unresolved shoulder)	0.004
1-Chloro-3-bromopropane	<0.4	0.1
2-Bromo-1,2-dichloropropane	No discrete peak in either sample (Probably an unresolved shoulder)	
2-3-Dibromo-1-propanol	No discrete peak in either sample with flame ionization detection	
<u>System 2(a)</u>		
3-(or 1- or 2-)Chloropropene	0.7	0.02
1,2-Dichloropropane	Not detected (<0.01)	Not detected (<0.01)
Epichlorohydrin	0.6	Not detected (<0.01)
1,2-Dibromoethane	0.07	Not detected (<0.01)
1,1,1-Trichloro-3-bromopropane	0.2	0.3

(a) Conditions for System 1 and System 2 are described in Appendix F.

C. Animals

Four- to five-week-old F344 rats and 3- to 4-week-old B6C3F1 mice were obtained from the NCI Frederick Cancer Research Center, Frederick, Maryland, marked for individual identification, and then assigned to dosed or control groups according to a published table of random permutations. All animals were housed and observed in their chambers for 1 week before the start of the bioassay. The control groups were shared with an inhalation study of 1,2-dibromoethane that started 2 weeks earlier.

D. Animal Maintenance

Male rats were housed three per cage, female rats were housed four per cage, and mice were housed four per cage in stainless steel wire mesh cages that were suspended in three tiers on aluminum racks inside the inhalation chambers. Rats were on the top two tiers and mice on the bottom tier. Waste collection pans were placed beneath the two top tiers to catch urine, feces, and dropped food.

Animal cages (Hoeltge, Cincinnati, Ohio) were changed once per month initially and later twice per month (at the same time that the animals were weighed). Soiled cages were sanitized in an industrial cage washer at 99°C using Acclaim[®] (Economics Laboratories). Water bottles were sanitized weekly in a bottle washer. The inhalation chambers and waste pans were flushed daily with tap water after the animals had been removed from the chambers. The chambers were washed with Zep[®] Formula 7961 (Zep Manufacturing Company) initially once per month and later twice per month while the animals were being weighed. The chamber room floor was hosed down with tap water and dried with a squeegee daily.

The food (Wayne[®] Lab Blox, Allied Mills, Inc., Chicago, Ill.) was placed in the chambers 1 hour after the end of the DBCP exposure period each weekday and was removed the following morning before the start of the exposure period. Used feed was incinerated. Food was available ad libitum on weekends. Water was available from water bottles equipped with stainless steel sipper tubes. Water bottles were changed once per week. The animals lived in the inhalation chambers continuously, except when being weighed or

observed. Animals in the control groups lived in identical inhalation chambers in the same room and were exposed to charcoal- and HEPA-filtered, conditioned air. The temperature was maintained at $22.2^{\circ} \pm 1^{\circ} \text{C}$ and the humidity at 50%. Fluorescent light was provided 12 hours per day.

Airflow into the cubical glass and stainless steel inhalation chambers (6 m^3) was maintained at 1,000 liters per minute and was monitored by flow calibrated Magnehelic[®] or Photohelic[®] pressure gauges. Entering air was drawn through HEPA filters (Cambridge[®]) and charcoal beds immediately before being mixed with DBCP vapor. Exhaust air was filtered through two 6-inch charcoal beds before entering a dilution system and exiting the building via a stack. The chambers were maintained under negative pressure relative to the chamber rooms by individual positive-displacement exhaust pumps (Roots).

E. Subchronic Studies

Subchronic inhalation studies were conducted using F344 rats and B6C3F1 mice to determine the concentrations of DBCP vapor to be used in the chronic studies. Groups of 5 male rats, 5 female rats, 8 to 10 male mice, and 10 or 12 female mice were exposed to DBCP in air at concentrations of 1, 5, or 25 ppm for 6 hours per day, 5 days per week for 13 weeks. Animals were observed twice daily for mortality and for signs of toxicity or abnormal behavior. Individual animal weights were recorded weekly. After 13 weeks, all surviving animals were killed by intraperitoneal injections of sodium pentobarbital (Diabutal[®], Diamond Laboratories, Inc., Des Moines, Iowa) and necropsied. Representative tissues were examined microscopically as described in the section on chronic studies. The concentrations administered, survival, and mean body weights of the exposed and control groups are shown in Tables 3 and 4.

RATS: One male exposed to 25 ppm was killed when moribund. Of the five female rats exposed to 25 ppm, two died and two were killed when moribund. Male and female rats exposed to 25 ppm lost weight, had blood stains around the nasal area and mouth throughout the 13 weeks, and had severe hair loss (33% to 95% of body surface area).

Table 3. Exposure Concentrations, Survival, and Mean Body Weights of Rats Exposed by Inhalation to 1,2-Dibromo-3-chloropropane for 90 Days

Concentration(a) (ppm)	Survival(b)	Mean Body Weights (grams)			Weight Change(c) Relative to Controls (%)
		Initial	Final	Gain	
Male					
0	5/5	153.2	343.8	190.6	
1	5/5	139.8	254.4	114.6	-40
5	5/5	101.6	279.6	178.0	-7
25	4/5	137.2	136.8	-.4	-100
Female					
0	5/5	115.0	172.8	57.8	
1	5/5	118.6	173.4	54.8	-5
5	5/5	105.8	170.6	64.8	+12
25	1/5	115.4	107.2	-8.2	-114

(a) Exposure was 6 hours per day, 5 days per week.

(b) Number surviving/number per group.

(c) Weight change relative to controls =

$$\frac{\text{Weight Gain (Dosed Group)} - \text{Weight Gain (Control Group)}}{\text{Weight Gain (Control Group)}} \times 100$$

Table 4. Exposure Concentrations, Survival, and Mean Body Weights of Mice Exposed by Inhalation to 1,2-Dibromo-3-chloropropane for 90 Days

Concentration(a) (ppm)	Survival(b)	Mean Body Weights (grams)			Weight Change(c) Relative to Controls (%)
		Initial	Final	Gain	
<u>Male</u>					
0	10/10	17.4	31.7	14.3	
1	9/9	25.5	32.3	6.8	-52
5	8/8	16.9	29.6	12.7	-11
25	6/10	21.7	26.2	4.5	-69
<u>Female</u>					
0	10/10	16.6	24.7	8.1	
1	10/10	22.1	24.1	2.0	-75
5	11/12	17.3	24.2	6.9	-15
25	10/10	18.2	24.8	6.6	-19

(a) Exposure was 6 hours per day, 5 days per week.

(b) Number surviving/number per group.

(c) Weight change relative to controls =

$$\frac{\text{Weight Gain (Dosed Group)} - \text{Weight Gain (Control Group)}}{\text{Weight Gain (Control Group)}} \times 100$$

The compound-related effects in rats receiving 25 ppm were meningoencephalitis (4/5 females and 1/5 males), vacuolation or necrosis of the adrenal (3/5 males and 3/5 females), focal necrosis of the liver accompanied by hepatic regeneration (5/5 males and 5/5 females), tubular nephrosis of the kidney accompanied by megalocytosis (5/5 males and 5/5 females), necrosis of the trachea and bronchial epithelium and/or squamous metaplasia of the mucosa accompanied by regeneration and hyperplasia of the bronchial epithelium (3/5 males and 4/5 females), atrophy of testes with hypospermatogenesis (3/5 males), hypocellularity of bone marrow (5/5 males and 5/5 females), and thymic atrophy with lymphoid depletion (4/5 males and 3/5 females). Hydropic changes of hepatocytes were found in male rats exposed to 1 or 5 ppm and nephrosis was found in both male and female rats exposed to 1 or 5 ppm. Additional subsequent pathologic examinations revealed inflammatory, necrotizing, and proliferative lesions in the epithelium of the nasal cavity of high-dose animals. The severity of these lesions was dose related.

The concentrations selected for the chronic studies with rats were 0.6 and 3.0 ppm.

MICE: Four of the 10 male mice exposed to 25 ppm and 1/12 female mice exposed to 5 ppm died. A compound-related depression in weight gain occurred in all exposed mice. Hydropic changes of hepatocytes and nephrosis were found in male mice exposed to 25 ppm and necrosis of the bronchiolar epithelium was found in both male and female mice exposed to 25 ppm. Regeneration and hyperplasia of the bronchiolar epithelium and megalocytic epithelial cells were found in all 20 of the mice exposed to 5 ppm. Additional subsequent pathologic examinations revealed lesions in the epithelium of the nasal cavity of mice exposed to 25 ppm. Inflammatory, necrotizing, and proliferative lesions were among the types found. The severity of these lesions was dose related.

The exposure levels selected for the chronic studies with mice were 0.6 and 3.0 ppm.

F. Chronic Studies

The test groups, doses administered, and durations of the chronic studies are shown in Table 5.

G. Clinical Examinations and Pathology

Animals were observed twice daily. Examinations of animals for clinical signs and the presence of palpable masses were recorded weekly. Animals were initially weighed monthly and then twice monthly beginning at week 80.

Moribund animals and those that survived to the end of the study were killed and necropsied following anesthetization by intraperitoneal injections of sodium pentobarbital (Diabutal[®], Diamond Laboratories, Inc., Des Moines, Iowa).

Gross and microscopic examinations were performed on all major tissues, organs, and gross lesions. The following tissues and organs were taken from killed animals and, where feasible, from animals found dead unless precluded in whole or part by autolysis or cannibalization: brain, pituitary, lymph nodes (cervical and mesenteric), spleen, thyroid, parathyroid, salivary glands, lung, trachea, heart, diaphragm, stomach, duodenum, jejunum or ileum, large intestine, pancreas, adrenal, kidney, liver, skin, ovary or testis, urinary bladder, prostate or uterus, and femur. Tissues were preserved in 10% neutral buffered formalin, embedded in paraffin, sectioned, routinely stained with hematoxylin and eosin, and examined histopathologically. An occasional section was subjected to special staining techniques for more definitive diagnosis.

Since the nasal cavity was a major target tissue, special processing was conducted. The nasal cavity and sinuses were fixed whole in neutral buffered 10% formalin and/or in Bouin's solution and were decalcified using Perenyi's method. Step cuts were made from the nostril to the cranial vault to ensure adequate tissue sampling and visualization of the extent of tumor.

The number of animals from which particular organs or tissues were examined microscopically varies and does not necessarily represent the number of animals that were placed on study in each group.

Table 5. Experimental Design of Chronic Inhalation Studies with 1,2-Dibromo-3-Chloropropane in Rats and Mice

Test Group	Initial No. of Animals	Concentration(a) (ppm)	Time on Study	
			Exposed (weeks)	Observed (weeks)
<u>Male Rats</u>				
Untreated Control (b)	50	0	0	105-107
Low-Dose	50	0.6	103	1
High-Dose	50	3.0	84	0-1
<u>Female Rats</u>				
Untreated Control (b)	50	0	0	105-107
Low-Dose	50	0.6	103	1
High-Dose	50	3.0	84	0-1
<u>Male Mice</u>				
Untreated Control (b)	50	0	0	80
Low-Dose	50	0.6	76	0-1
High-Dose	50	3.0	76	0-1
<u>Female Mice</u>				
Untreated Control (b)	50	0	0	105-107
Low-Dose	50	0.6	103	1
High-Dose	50	3.0	76	0-1

- (a) Rats and mice were exposed to DBCP vapor 6 hours per day, 5 days per week.
- (b) Untreated control groups were shared with an inhalation study of 1,2-dibromoethane that started 2 weeks previously (NTP, 1982).

H. Data Recording and Statistical Analyses

Data on this experiment were recorded in the Carcinogenesis Bioassay Data System (Linhart et al., 1974). The data elements include descriptive information on the chemicals, animals, experimental design, clinical observations, survival, body weight, and individual pathologic results, as recommended by the International Union Against Cancer (Berenblum, 1969).

Probabilities of survival were estimated by the product-limit procedure of Kaplan and Meier (1958) and are presented in this report in the form of graphs. Animals were statistically censored as of the time that they died of other than natural causes or were found to be missing; animals dying from natural causes were not statistically censored. Statistical analyses for a possible dose-related effect on survival used the method of Cox (1972) for testing two groups for equality and Tarone's (1975) extensions of Cox's methods for testing for a dose-related trend. One-tailed P values are reported for all tests except the departure from linearity test, which is reported only when its two-tailed P value is less than 0.05.

The incidence of neoplastic or nonneoplastic lesions has been presented as the ratio of the number of animals bearing such lesions at a specific anatomic site (numerator) to the number of animals in which that site is examined (denominator). In most instances, the denominators included only those animals for which that site was examined histologically. However, when macroscopic examination was required to detect lesions (e.g., skin or mammary tumors) before histologic sampling or when lesions could have appeared at multiple sites (e.g., lymphomas), the denominators consist of the numbers of animals necropsied.

The statistical analyses of tumor incidence are intended to determine whether animals receiving the test chemical developed a significantly higher proportion of tumors than did the control animals. As a part of these analyses, the one-tailed Fisher exact test (Cox, 1970) was used to compare the tumor incidence of a control group with that of a group of dosed animals at each dose level. When results for two dosed groups are compared simultaneously with those for a control group, a correction to ensure an overall significance level of 0.05 may be made. The Bonferroni test for inequality (Miller, 1966) requires that the P value for any comparison be less than or

equal to 0.025. When this correction was used, it is discussed in the narrative section. It is not presented in the tables where the Fisher exact P values are shown.

The Cochran-Armitage test for linear trend in proportions, with continuity correction (Armitage, 1971), was also used. Under the assumption of a linear trend, this test determines if the slope of the dose-response curve is different from zero at the one-tailed 0.05 level of significance. Unless otherwise noted, the direction of the significant trend is a positive dose relationship. This method also provides a two-tailed test of departure from linear trend.

Life table methods were used to analyze the incidence of tumors. Curves of the proportions surviving without an observed tumor were computed as in Saffiotti et al. (1972). The week during which an animal died naturally or was killed was entered as the time point of tumor observation. The methods of Cox and of Tarone were used for the statistical tests of the groups. The statistical tests were one-tailed.

The approximate 95% confidence interval for the relative risk of each dosed group compared with its control was calculated from the exact interval on the odds ratio (Gart, 1971). The lower and upper limits of the confidence interval of the relative risk have been included in the tables of statistical analyses. The interpretation of the limits is that, in approximately 95% of a large number of identical experiments, the true ratio of the risk in a dosed group of animals to that in a control group would be within the interval calculated from the experiment. When the lower limit of the confidence interval is greater than one, it can be inferred that a statistically significant result has occurred (P less than 0.025 one-tailed test when the control incidence is not zero, P less than 0.050 when the control incidence is zero). When the lower limit is less than unity but the upper limit is greater than unity, the lower limit indicates the absence of a significant result while the upper limit indicates that there is a theoretical possibility of the induction of tumors by the test chemical, which could not be detected under the conditions of this test.

III. RESULTS - RATS

A. Body Weights and Clinical Signs (Rats)

Mean body weight gains of male and female rats exposed to DBCP were comparable with those of corresponding controls for the first 65 weeks of the chronic study (Figure 1); thereafter, the mean body weight gain of the high-dose males was depressed as much as 22%, and the mean body weight gain of the high-dose females was depressed as much as 12%. The decrease in mean body weight gain was first observed when mortality in the high-dose groups began to increase. Beginning at week 46, increasing numbers of animals were detected with respiratory involvement characterized by wheezing or sneezing and bloody appearing crust on the nose and eyes; palpable masses were also noted on the face or nasal areas.

B. Survival (Rats)

Estimates of the probabilities of survival for male and female rats administered DBCP by inhalation, together with those of the matched controls, are shown by the Kaplan and Meier curves in Figure 2. The results of the Tarone test for a positive dose-related trend in mortality indicate significant differences ($P < 0.001$) in both sexes due to shortened survival in high-dose groups. The results of the Cox test comparing the survival of the high-dose group in each sex with that of the low-dose group and control group were also significant ($P < 0.001$); however, survival in the untreated control group and the low-dose group was comparable in either sex.

In male rats, 41/50 (82%) of the control group and 42/50 (84%) of the low-dose group lived to the end of the study at 104-107 weeks. The surviving members of the high-dose group were killed at 84 weeks, at which time 5/49 (10%) of the animals were alive. In female rats, 42/50 (84%) of the control group and 40/50 (80%) of the low-dose group were alive at the end of the study at 104 weeks. Surviving members of the high-dose group were killed and necropsied at 84 weeks, at which time 6/50 (12%) of the animals were alive.

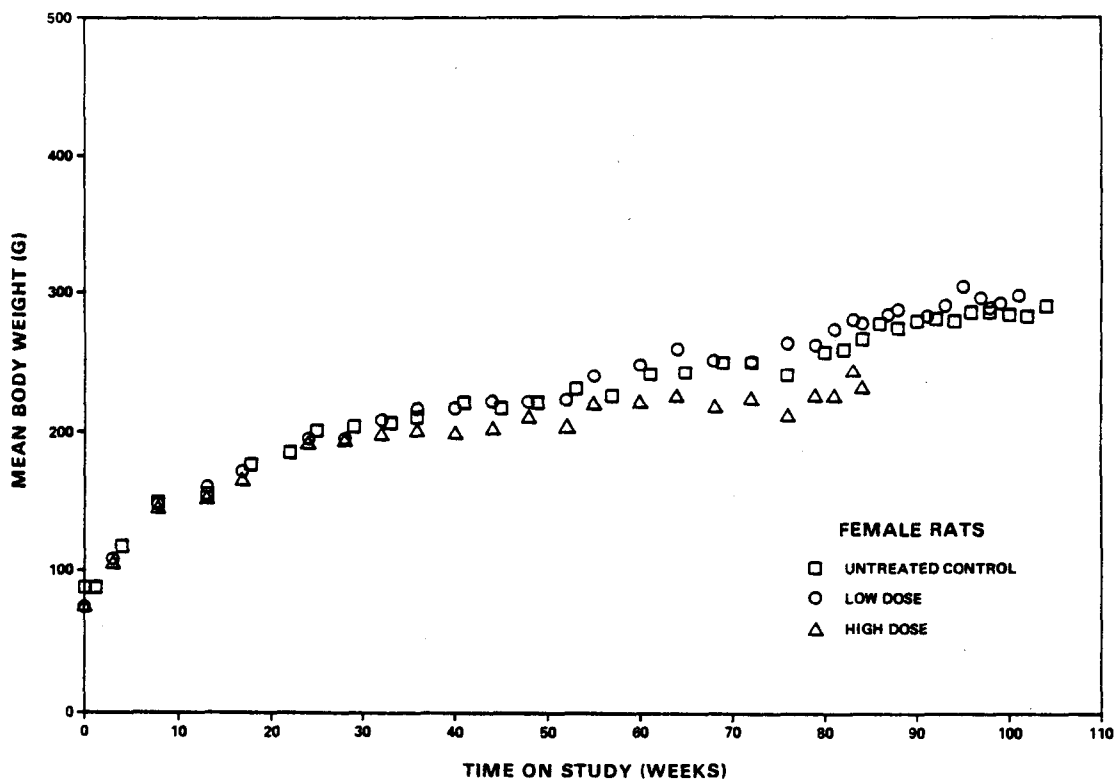
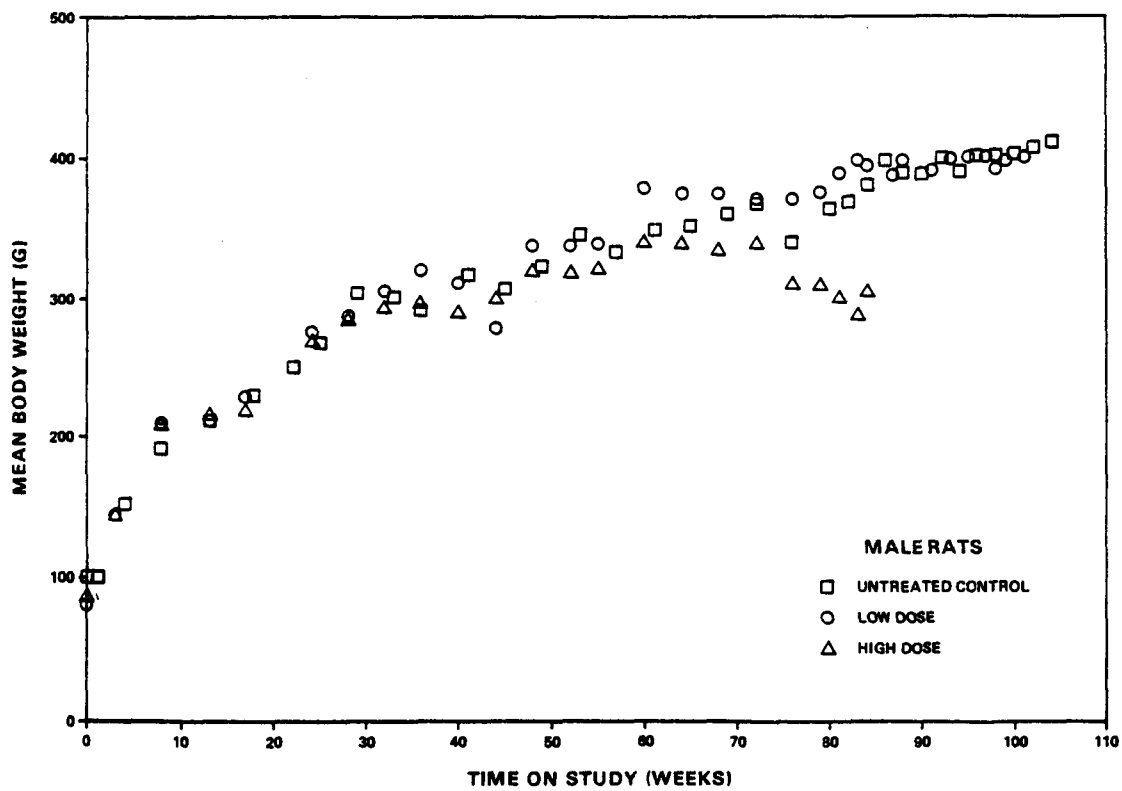

Figure 1. Growth Curves for Rats Exposed to Air Containing DBCP

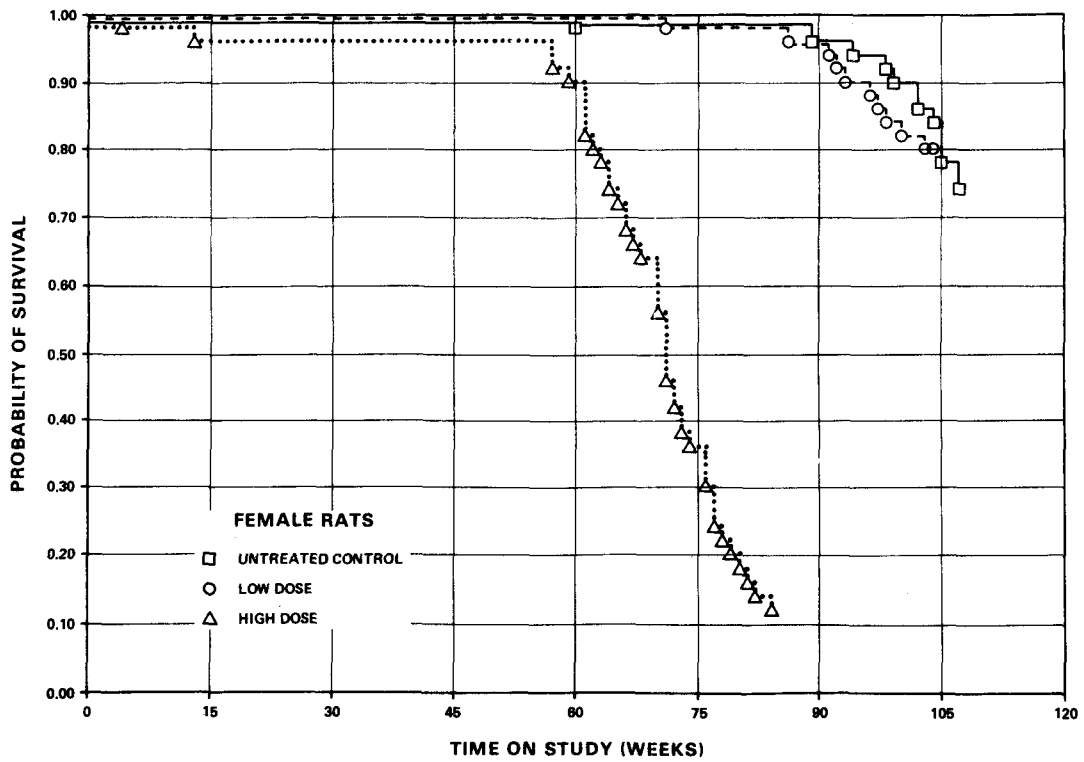
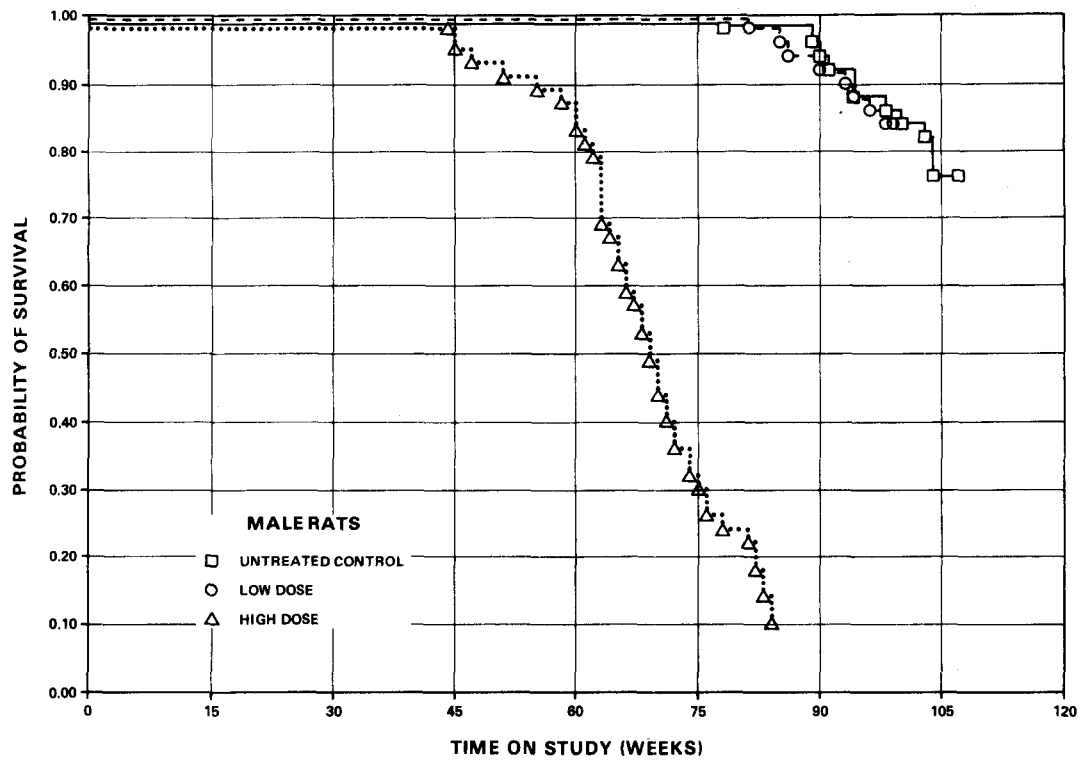

Figure 2. Survival Curves for Rats Exposed to Air Containing DBCP

C. Pathology (Rats)

Histopathologic findings on neoplasms in rats are summarized in Appendix A, Tables A1 and A2; findings on nonneoplastic lesions are summarized in Appendix C, Tables C1 and C2.

The neoplasms of the nasal cavity, tongue, pharynx, larynx, and kidney were considered to be related to DBCP administration. The spectrum of nasal neoplasms consisted of adenomatous polyps, adenomas, squamous-cell papillomas, adenocarcinomas, squamous-cell carcinomas, and carcinomas. The incidence of each type is given in Table 6. Nasal tumors were multiple in many animals. In the high-dose groups, 39/50 (78%) males and 42/50 (84%) females had some type of nasal cavity tumor.

The carcinomas were composed of sheets of proliferating, deeply basophilic, large, pleomorphic, undifferentiated, epithelial cells that were often in mitosis and that had infiltrated underlying tissues and bones of the major nasal structures and had spread by extension to the anterior cerebrum in many rats (16 high-dose males, 18 high-dose females, and 2 low-dose females). The squamous-cell carcinomas also were invasive, forming fronds or finger-like structures and nests of anaplastic cells in underlying tissues, masses of keratin, and often metastases to the cerebrum (six high-dose males, three high-dose females, and one low-dose female).

The adenocarcinomas varied from poorly differentiated growths in high-dose animals to well-differentiated tumors in low-dose animals. The poorly differentiated adenocarcinomas could be distinguished from carcinomas only by the presence, in areas, of glands and/or ducts. These neoplasms commonly metastasized to the cerebrum (six high-dose males, one low-dose male, four low-dose females, and one low-dose female). The well-differentiated tumors seen in low-dose animals were not highly invasive and did not metastasize. They were characterized by the presence of proliferating eosinophilic epithelial cells forming numerous well-formed glands and ducts. These neoplasms were usually attached by a broad base to the nasal mucosa. Mitotic figures (some bizarre) were not uncommon, and cells grew in sheets between the glands and ducts, apparently losing their relationship to the basement membrane.

Table 6. Summary of Incidences of Male and Female Rats with Selected Tumors after Exposure to DBCP by Inhalation (a)

	Male			Female		
	Untreated Control (0 ppm)	Low Dose (0.6 ppm)	High Dose (3.0 ppm)	Untreated Control (0 ppm)	Low Dose (0.6 ppm)	High Dose (3.0 ppm)
Animals examined	50	50	49	50	50	50
NASAL CAVITY						
Adenomatous Polyp	0	13	1	0	5	5
Adenoma, NOS	0	9	1	0	6	5
Squamous-cell Papilloma	0	7	3	0	10	3
Squamous-cell Carcinoma	0	2	11	1	2	6
Carcinoma, NOS	0	2	22	0	0	23
Adenocarcinoma, NOS	0	8	6	0	2	6
Animals with nasal cavity tumors	0	32	39	1	21	32
TONGUE						
Squamous-cell Papilloma	0	1	8	0	3	6
Squamous-cell Carcinoma	0	0	3	0	1	3
Animals with Tongue Tumors	0	1	11	0	4	9
LARYNX						
Squamous-cell Carcinoma	0	1	0	0	0	0
Squamous-cell Papilloma	0	0	0	0	0	1
Animals with Larynx Tumors	0	1	0	0	0	1
PHARYNX						
Squamous-cell Papilloma	0	2	1	0	0	5
Squamous-cell Carcinoma	0	1	0	0	0	2
Animals with Pharynx Tumors	0	3	1	0	0	6

(a) The incidence of tumors expressed in this table is greater than the incidence of animals with tumors, since more than one type of tumor was detected in some of the animals.

The adenomas and adenomatous polyps were somewhat similar to the well-differentiated adenocarcinomas in morphology; however, they were usually small growths. The cells maintained the relationship to the basement membrane and did not grow in sheets; mitoses were infrequent.

The squamous-cell papillomas typically were composed of an acanthotic epithelium resting on fibrous stalks that projected into the lumen from the surface attachment.

A small number of unusual kidney neoplasms were observed in exposed male rats. Tubular-cell adenomas were found in two low-dose males and tubular-cell adenocarcinoma was observed in one low-dose and one high-dose male. Since these represent unusual neoplasms in this strain of rat, they may be related to exposure. Four high-dose females and one low-dose female had mammary adenocarcinoma, as did one control female. In the high-dose females, the first neoplasm was observed at week 61, and this group was killed at week 84. The increased incidence and early onset of these tumors suggest a relation to exposure.

An increase in the incidence of benign mammary neoplasms in exposed female rats, of mesotheliomas of the tunica vaginalis in exposed male rats, and of adrenal cortical adenomas in exposed female rats was observed. Since these are relatively common neoplasms in this strain of rat, the increase in incidence in exposed groups is considered an equivocal effect.

Toxic changes related to DBCP exposure included toxic tubular nephropathy in the kidneys of high-dose male and female rats which was characterized by cytomegalic nuclei in tubule cells, especially in those of the pars recta. A few exposed animals had focal hyperplasia of renal tubular cells characterized by the presence of pale, very large cells. This unusual change may be related to exposure, since the morphology of these cells was similar to that observed in the tubular-cell adenomas and adenocarcinomas. Inflammation, hyperplasia, and hyperkeratosis of the nasal mucosa and adjacent structures were present in rats exposed to DBCP. In the stomach, an increase in the incidence of hyperkeratosis, acanthosis, and chronic inflammation was observed in the high-dose animals.

The results of histopathologic examination indicated that DBCP was carcinogenic in male and female F344 rats, causing epithelial neoplasms of the nasal cavity and other upper respiratory and upper alimentary tract tissues. The principal toxic change consisted of tubular nephropathy.

D. Statistical Analyses of Results (Rats)

Tables 7 and 8 contain the statistical analyses of the incidences of those primary tumors that occurred in at least two animals in one group and with an incidence of at least 5% in one or more groups.

The incidence of animals with tumors of the nasal cavity, nasal turbinate, or nasal septum was significantly higher than that of the controls ($P < 0.001$ in each dose-group of either sex). The Cochran-Armitage test indicates a significant positive dose-related trend ($P < 0.001$) in each sex. Significant differences were observed in the times that these tumors were seen in either sex. The times to observation of such tumors are shown by the Kaplan-Meier curves in Figures 3 and 4; and there is a significantly shorter time to such observation in the high-dose groups than in the control groups ($P < 0.001$) in either sex. Specific tumors in the nasal cavity are analyzed in the following paragraphs.

Carcinomas of the nasal cavity (not otherwise specified) were significantly dose related ($P < 0.001$) in both sexes. The incidence of nasal cavity carcinomas in the high-dose groups of each sex was statistically significant ($P < 0.001$) when compared with controls. A significant dose-related trend ($P < 0.001$) and a significantly higher incidence ($P < 0.001$) in the high-dose group were also observed for squamous-cell carcinomas in the nasal cavity of male rats.

The incidence of adenomas (not otherwise specified) in the nasal cavity of females was higher in each of the dosed groups ($P=0.013$ and $P=0.028$, respectively) than in the controls. A departure from linear trend ($P=0.036$) was due to the higher incidence in the low-dose group than in the high-dose group.

The incidences of animals with adenocarcinomas in the nasal cavity were significantly higher in each of the dosed groups of males ($P=0.003$ and

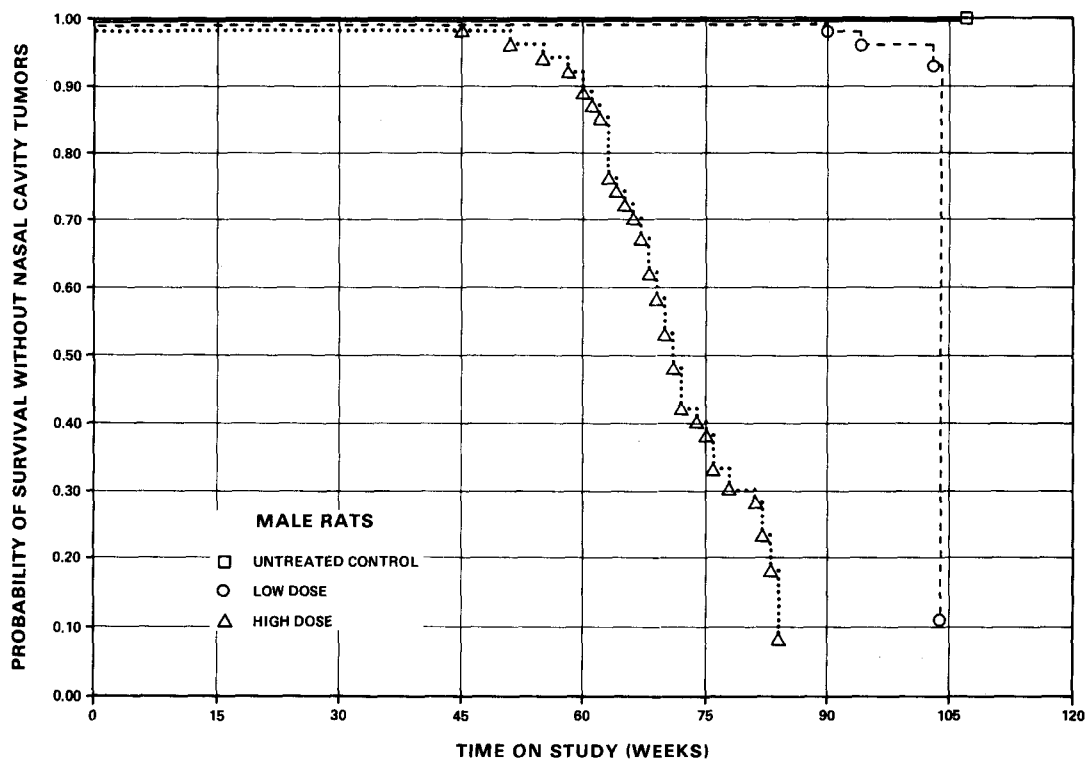

Figure 3. Life Table for Male Rats Exposed to Air Containing DBCP: Nasal Cavity Tumors

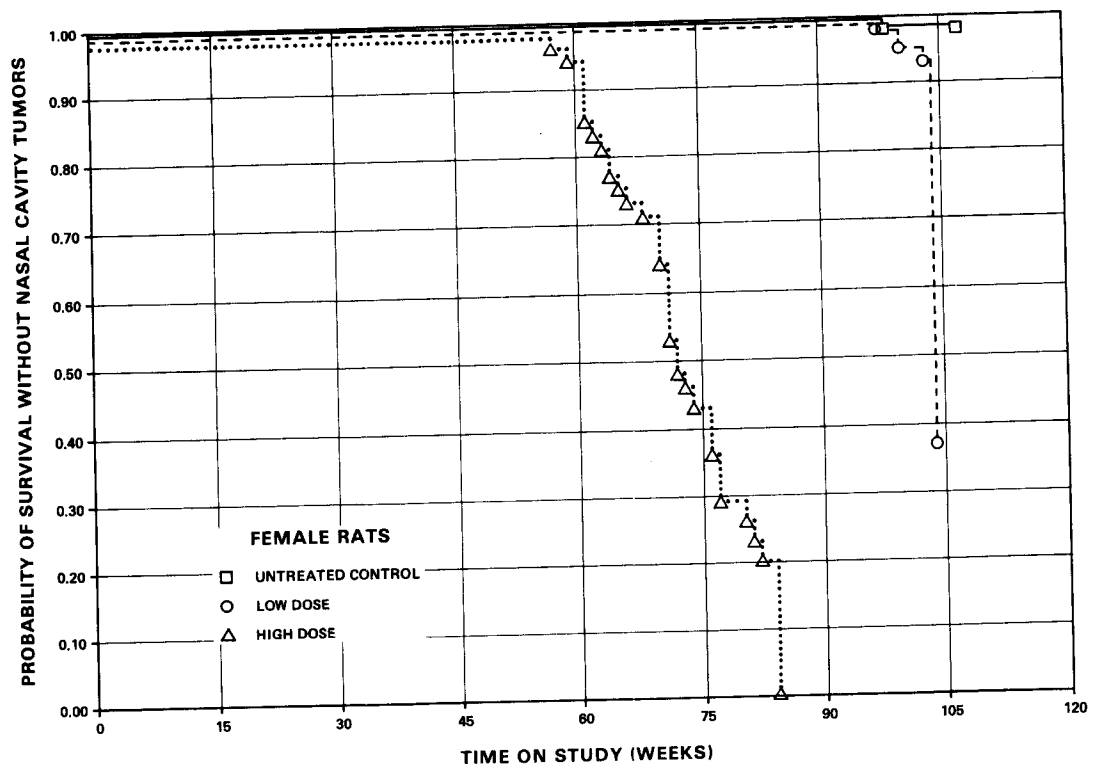

Figure 4. Life Table for Female Rats Exposed to Air Containing DBCP: Nasal Cavity Tumors

P=0.012, respectively) and in the high-dose group of females (P=0.013) than in the control group.

The incidences of animals with squamous-cell papillomas of the nasal cavity were significantly higher in the low-dose groups (P=0.006 in males and P=0.001 in females) than in the controls.

In male rats, incidences of adenomas and adenomatous polyps of the nasal cavity were significantly higher (P=0.001 and P<0.001, respectively) in the low-dose group than in the control group.

The incidence of adenomatous polyps in the nasal turbinate of male rats was significantly higher (P=0.003) in the low-dose group than in the control group. This tumor was not found in the high-dose group.

In female rats, the Fisher exact test indicated a higher incidence of adenomatous polyps of the nasal cavity (P=0.028) in each of the dosed groups and of adenomatous polyps in the nasal turbinate (P=0.028) of the low-dose group.

The incidence of female rats with fibroadenomas of the mammary glands was significantly higher (P=0.016) in the low-dose group than in the control group, and the Cochran-Armitage test indicated a departure (P=0.005) from linear trend because of the higher incidence in the low-dose group (13/50, 26%) than in the high-dose group (4/50, 8%). The shortened survival in the high-dose group may have curtailed the development of this tumor. The historical incidence in female F344 rats for this type of lesion in all laboratories in the Bioassay Program is 345/2,094 (16%), and at this laboratory is 39/200 (19.5%) as compared with the 4/50 (8%) observed in the control group. The use of 345/2,094 as an estimate of the binomial parameter (Fears et al., 1977) for the incidence of this tumor type in females would result in a probability of 0.058 for observing 13 or more incidences in 50 animals of the low-dose group; therefore, the statistical evidence for the dose association of this tumor with the chemical is not conclusive. When the occurrences of all mammary gland tumors are analyzed together, the results are similar.

Significantly higher incidences of high-dose rats and significant dose-related trends (P<0.001, males; P=0.011, females) for squamous-cell papillomas of the tongue (P=0.003, males; P=0.013, females) were observed in both sexes.

The combined incidence of squamous-cell papillomas and carcinomas in the pharynx was dose related ($P < 0.001$) in females and was statistically significant ($P=0.013$) in the high-dose female group. The Cochran-Armitage test indicated a dose-related trend ($P=0.001$) in the incidence of female rats with squamous-cell papillomas of the pharynx. The incidence in the high-dose group was higher than that in the controls ($P=0.028$). Squamous-cell carcinomas alone were not significant.

A significant dose-related trend was observed in the incidence of males with mesotheliomas of the tunica vaginalis ($P=0.004$). The Fisher exact test indicated an increased incidence in the high-dose group ($P=0.027$).

The results of the Fisher exact test indicated significantly higher incidences of animals with adenomas of the adrenal cortex in the low- and high-dose groups of female rats ($P=0.006$ and $P=0.025$, respectively).

The results of the Cochran-Armitage test indicated significant positive dose-related trends in the incidences of animals with trichoepitheliomas in the skin of males ($P=0.037$), of squamous-cell carcinomas of the tongue in males and females ($P=0.010$ in males and $P=0.040$ in females), and of squamous-cell carcinomas of the nasal cavity in females ($P=0.016$), but Fisher exact tests are not significant in these instances.

In male rats, the incidence of interstitial-cell tumors of the testis had a negative trend ($P < 0.001$) with a significantly lower incidence ($P < 0.001$) found in the high-dose group than in the control group. These results may be due to early mortality observed among high-dose group animals. The historical control incidence accumulated from all laboratories for this type of tumor in male F344 rats is 1,607/2,130 (75%). The historical control incidence at this laboratory is 162/200 (81%).

Significant trends in the negative direction were observed in the incidence of either leukemia or lymphomas in males and in the incidence of monocytic leukemia and of endometrial stromal polyps of the uterus in females.

A significant negative trend and a significantly lower incidence of chromophobe adenomas of the pituitary were observed in the high-dose groups of either sex. The historical incidence for this lesion in the bioassay program is 161/2,130 (8%) in male F344 rats and 389/2,094 (19%) in females as compared with 10/45 (22%) in males and 20/50 (40%) in females of control

groups in this experiment. The historical incidence of chromophobe adenomas of the pituitary at this laboratory is 16/200 (8%) for males and 70/200 (35%) for females. The historical incidence of pituitary adenomas, NOS, at this laboratory is 0/200 for males and 1/200 for females. The higher incidences in the control groups (compared with the historical incidences) are responsible for the negative trend.

In summary, statistical analysis indicates that there was a dose-related increase in the incidence of nasal cavity tumors and in the incidence of tumors of the tongue in male and female rats. The combined incidence of squamous-cell papillomas and carcinomas of the pharynx and the incidence of cortical adenomas of the adrenal in female rats were also associated with the administration of DBCP by inhalation. The incidence of trichoepitheliomas of the skin and of mesotheliomas of the tunica vaginalis in males may also have been related to the administration of DBCP by this route.

Table 7. Analyses of the Incidence of Primary Tumors In Male Rats Exposed to DBCP by Inhalation (a)

Topography: Morphology	Control	Low Dose	High Dose
Skin: Trichoepithelioma (b)	0/50 (0)	1/50 (2)	3/49 (6)
P Values (c,d)	P=0.037	N.S.	N.S.
Relative Risk (Control) (e)		Infinite	Infinite
Lower Limit		0.054	0.614
Upper Limit		Infinite	Infinite
Weeks to First Observed Tumor	--	104	84
Subcutaneous Tissue: Fibroma (b)	3/50 (6)	0/50 (0)	0/49 (0)
P Values (c,d)	N.S.	N.S.	N.S.
Relative Risk (Control) (e)		0.000	0.000
Lower Limit		0.000	0.000
Upper Limit		1.663	1.696
Weeks to First Observed Tumor	105	--	--
Nasal Cavity: Carcinoma, NOS (b)	0/50 (0)	2/50 (4)	22/49 (45)
P Values (c,d)	P<0.001	N.S.	P<0.001
Relative Risk (Control) (e)		Infinite	Infinite
Lower Limit		0.296	7.313
Upper Limit		Infinite	Infinite
Weeks to First Observed Tumor	--	94	45
Nasal Cavity: Squamous-cell Papilloma (b)	0/50 (0)	7/50 (14)	3/49 (6)
P Values (c,d)	N.S.	P=0.006	N.S.
Departure from Linear Trend (f)	P<0.006		
Relative Risk (Control) (e)		Infinite	Infinite
Lower Limit		1.941	0.614
Upper Limit		Infinite	Infinite
Weeks to First Observed Tumor	--	104	74

Table 7. Analyses of the Incidence of Primary Tumors In Male Rats Exposed to DBCP by Inhalation (a)

(Continued)

Topography: Morphology	Control	Low Dose	High Dose
Nasal Cavity: Squamous-cell Carcinoma (b)	0/50 (0)	2/50 (4)	11/49 (22)
P Values (c,d)	P<0.001	N.S.	P<0.001
Relative Risk (Control) (e)		Infinite	Infinite
Lower Limit		0.296	3.389
Upper Limit		Infinite	Infinite
Weeks to First Observed Tumor	--	104	62
Nasal Cavity: Adenoma, NOS (b)	0/50 (0)	9/50 (18)	1/49 (2)
P Values (c,d)	P<0.001	P=0.001	N.S.
Departure from Linear Trend (f)	P<0.001		
Relative Risk (Control) (e)		Infinite	Infinite
Lower Limit		2.629	0.055
Upper Limit		Infinite	Infinite
Weeks to First Observed Tumor	--	104	69
Nasal Cavity: Adenocarcinoma, NOS (b)	0/50 (0)	8/50 (16)	6/49 (12)
P Values (c,d)	N.S.	P=0.003	P=0.012
Departure from Linear Trend (f)	P=0.011		
Relative Risk (Control) (e)		Infinite	Infinite
Lower Limit		2.284	1.633
Upper Limit		Infinite	Infinite
Weeks to First Observed Tumor	--	90	51
Nasal Cavity: Adenomatous Polyp, NOS (b)	0/50 (0)	13/50 (26)	1/49 (2)
P Values (c,d)	N.S.	P<0.001	N.S.
Departure from Linear Trend (f)	P<0.001		
Relative Risk (Control) (e)		Infinite	Infinite
Lower Limit		4.014	0.055
Upper Limit		Infinite	Infinite
Weeks to First Observed Tumor	--	103	69

Table 7. Analyses of the Incidence of Primary Tumors In Male Rats Exposed to
 DBCP by Inhalation (a)
 (Continued)

Topography: Morphology	Control	Low Dose	High Dose
Nasal Turbinate: Squamous-cell Papilloma (b)	0/50 (0)	3/50 (6)	0/49 (0)
P Values (c,d)	N.S.	N.S.	N.S.
Departure from Linear Trend (f)	P=0.020		
Relative Risk (Control) (e)		Infinite	—
Lower Limit		0.601	—
Upper Limit		Infinite	—
Weeks to First Observed Tumor	—	104	—
Nasal Turbinate: Adenomatous Polyp (b)	0/50 (0)	8/50 (16)	0/49 (0)
P Values (c,d)	N.S.	P=0.003	N.S.
Departure from Linear Trend (f)	P=0.001		
Relative Risk (Control) (e)		Infinite	—
Lower Limit		2.284	—
Upper Limit		Infinite	—
Weeks to First Observed Tumor	—	104	—
Nasal Turbinate, Nasal Cavity, Nasal Septum: Carcinoma, NOS, Squamous Cell Papilloma, Squamous Cell Carcinoma, Adenoma, NOS, Adenocarcinoma, NOS, Squamous Cell Papilloma, Adenomatous Polyp, NOS, and Carcinosarcoma (b)	0/50 (0)	40/50 (80)	39/49 (80)
P Values (c,d)	P<0.001	P<0.001	P<0.001
Departure from Linear Trend (f)	P<0.001		
Relative Risk (Control) (e)		Infinite	Infinite
Lower Limit		13.771	687
Upper Limit		Infinite	Infinite
Weeks to First Observed Tumor	—	90	45
Hematopoietic System: Monocytic Leukemia (b)	6/50 (12)	8/50 (16)	0/49 (0)
P Values (c,d)	P=0.006 (N)	N.S.	P=0.014 (N)
Relative Risk (Control) (e)		1.333	0.000
Lower Limit		0.438	0.000
Upper Limit		4.331	0.637
Weeks to First Observed Tumor	89	103	—

Table 7. Analyses of the Incidence of Primary Tumors In Male Rats Exposed to DBCP by Inhalation (a)

(Continued)

Topography: Morphology	Control	Low Dose	High Dose
Hematopoietic System: Leukemia or Lymphoma (b)	6/50 (12)	10/50 (20)	0/49 (0)
P Values (c,d)	P=0.005 (N)	N.S.	P=0.014 (N)
Relative Risk (Control) (e)		1.667	0.000
Lower Limit		0.597	0.000
Upper Limit		5.164	0.637
Weeks to First Observed Tumor	89	81	--
Tongue: Squamous-cell Papilloma (b)	0/50 (0)	1/50 (2)	8/49 (16)
P Values (c,d)	P<0.001	N.S.	P=0.003
Relative Risk (Control) (e)		Infinite	Infinite
Lower Limit		0.054	2.331
Upper Limit		Infinite	Infinite
Weeks to First Observed Tumor	--	81	58
Tongue: Squamous-cell Carcinoma (b)	0/50 (0)	0/50 (0)	3/49 (6)
P Values (c,d)	P=0.010	N.S.	N.S.
Relative Risk (Control) (e)		--	Infinite
Lower Limit		--	0.614
Upper Limit		--	Infinite
Weeks to First Observed Tumor	--	--	64
Tongue: Squamous-cell Papilloma or Carcinoma (b)	0/50 (0)	1/50 (2)	11/49 (22)
P Values (c,d)	P<0.001	N.S.	P<0.001
Relative Risk (Control) (e)		Infinite	Infinite
Lower Limit		0.054	3.389
Upper Limit		Infinite	Infinite
Weeks to First Observed Tumor	--	81	58

Table 7. Analyses of the Incidence of Primary Tumors In Male Rats Exposed to DBCP by Inhalation (a)

(Continued)

Topography: Morphology	Control	Low Dose	High Dose
Kidney: Tubular-cell Adenoma (b)	0/50 (0)	3/50 (6)	1/49 (2)
P Values (c,d)	N.S.	N.S.	N.S.
Relative Risk (Control) (e)		Infinite	Infinite
Lower Limit		0.601	0.055
Upper Limit		Infinite	Infinite
Weeks to First Observed Tumor	--	104	84
Kidney: Tubular-cell Adenoma or Adenocarcinoma (b)	0/50 (0)	4/50 (8)	2/49 (4)
P Values (c,d)	N.S.	N.S.	N.S.
Departure from Linear Trend (f)	P=0.046		
Relative Risk (Control) (e)		Infinite	Infinite
Lower Limit		0.927	0.302
Upper Limit		Infinite	Infinite
Weeks to First Observed Tumor	--	104	84
Pituitary: Chromophobe Adenoma (b)	10/45 (22)	7/48 (15)	0/44 (0)
P Values (c,d)	P=0.001 (N)	N.S.	P=0.001 (N)
Relative Risk (Control) (e)		0.656	0.000
Lower Limit		0.232	0.000
Upper Limit		1.742	0.342
Weeks to First Observed Tumor	104	86	--
Adrenal: Cortical Adenoma (b)	1/49 (2)	6/49 (12)	3/48 (6)
P Values (c,d)	N.S.	N.S.	N.S.
Departure from Linear Trend (f)	P=0.045		
Relative Risk (Control) (e)		6.000	3.063
Lower Limit		0.769	0.257
Upper Limit		269.767	157.336
Weeks to First Observed Tumor	103	86	76

Table 7. Analyses of the Incidence of Primary Tumors In Male Rats Exposed to DBCP by Inhalation (a)

(Continued)

Topography: Morphology	Control	Low Dose	High Dose
Adrenal: Pheochromocytoma (b)	4/49 (8)	1/49 (2)	2/48 (4)
P Values (c,d)	N.S.	N.S.	N.S.
Relative Risk (Control) (e)		0.250	0.510
Lower Limit		0.005	0.048
Upper Limit		2.409	3.381
Weeks to First Observed Tumor	91	104	82
Thyroid: C-cell Carcinoma (b)	3/48 (6)	0/49 (0)	0/49 (0)
P Values (c,d)	N.S.	N.S.	N.S.
Relative Risk (Control) (e)		0.000	0.000
Lower Limit		0.000	0.000
Upper Limit		1.628	1.628
Weeks to First Observed Tumor	104	--	--
Thyroid: C-cell Carcinoma or Adenoma (b)	3/48 (6)	1/49 (2)	0/49 (0)
P Values (c,d)	N.S.	N.S.	N.S.
Relative Risk (Control) (e)		0.327	0.000
Lower Limit		0.006	0.000
Upper Limit		3.898	1.628
Weeks to First Observed Tumor	104	86	--
Testis: Interstitial-cell Tumor (b)	35/50 (70)	48/50 (96)	11/48 (23)
P Values (c,d)	P<0.001(N)	P<0.001	P<0.001(N)
Departure from Linear Trend (f)	P<0.001		
Relative Risk (Control) (e)		1.371	0.327
Lower Limit		1.133	0.183
Upper Limit		1.496	0.564
Weeks to First Observed Tumor	94	81	62

Table 7. Analyses of the Incidence of Primary Tumors In Male Rats Exposed to DBCP by Inhalation (a)

(Continued)

Topography: Morphology	Control	Low Dose	High Dose
Epididymis: Mesothelioma, Invasive (b)	1/50 (2)	1/50 (2)	3/49 (6)
P Values (c,d)	N.S.	N.S.	N.S.
Relative Risk (Control) (e)		1.000	3.061
Lower Limit		0.013	0.256
Upper Limit		76.970	157.341
Weeks to First Observed Tumor	105	85	47
Epididymis: Mesothelioma, Invasive or NOS (b)	3/50 (6)	1/50 (2)	3/49 (6)
P Values (c,d)	N.S.	N.S.	N.S.
Relative Risk (Control) (e)		0.333	1.020
Lower Limit		0.006	0.143
Upper Limit		3.983	7.273
Weeks to First Observed Tumor	105	85	47
Scrotum: Mesothelioma, Invasive (b)	1/50 (2)	1/50 (2)	3/49 (6)
P Values (c,d)	N.S.	N.S.	N.S.
Relative Risk (Control) (e)		1.000	3.061
Lower Limit		0.013	0.256
Upper Limit		76.970	157.341
Weeks to First Observed Tumor	105	85	47
Tunica Vaginalis: Mesothelioma, NOS (b)	0/50 (0)	1/50 (2)	5/49 (10)
P Values (c,d)	P=0.004	N.S.	P=0.027
Relative Risk (Control) (e)		Infinite	Infinite
Lower Limit		0.054	1.287
Upper Limit		Infinite	Infinite
Weeks to First Observed Tumor	--	104	47

Table 7. Analyses of the Incidence of Primary Tumors In Male Rats Exposed to DBCP by Inhalation (a)

(Continued)

Topography: Morphology	Control	Low Dose	High Dose
Tunica Vaginalis: Mesothelioma, NOS or Malignant (b)	1/50 (2)	2/50 (4)	5/49 (10)
P Values (c,d)	P=0.036	N.S.	N.S.
Relative Risk (Control) (e)		2.000	5.102
Lower Limit		0.108	0.601
Upper Limit		115.621	236.025
Weeks to First Observed Tumor	105	85	47

- (a) Dosed groups were exposed to 0.6 or 3 ppm by inhalation.
- (b) Number of tumor-bearing animals/number of animals examined at site (percent).
- (c) Beneath the incidence of tumors in the control group is the probability level for the Cochran-Armitage test when P is less than 0.05; otherwise, not significant (N.S.) is indicated. Beneath the incidence of tumors in a dosed group is the probability level for the Fisher exact test for the comparison of that dosed group with the control group when P is less than 0.05; otherwise, not significant (N.S.) is indicated.
- (d) A negative trend (N) indicates a lower incidence in a dosed group than in a control group.
- (e) The 95 percent confidence interval of the relative risk between each dosed group and the control group.
- (f) The probability level for departure from linear trend is given when P is less than 0.05 for any comparison.

Table 8. Analyses of the Incidence of Primary Tumors In Female Rats Exposed to DBCP by Inhalation (a)

Topography: Morphology	Control	Low Dose	High Dose
Nasal Cavity: Carcinoma, NOS (b)	0/50 (0)	0/50 (0)	23/50 (46)
P Values (c,d)	$P < 0.001$	N.S.	$P < 0.001$
Relative Risk (Control) (e)		--	Infinite
Lower Limit		--	7.515
Upper Limit		--	Infinite
Weeks to First Observed Tumor	--	--	61
Nasal Cavity: Squamous-cell Papilloma (b)	0/50 (0)	10/50 (20)	3/50 (6)
P Values (c,d)	N.S.	$P = 0.001$	N.S.
Departure from Linear Trend (f)	$P < 0.001$		
Relative Risk (Control) (e)		Infinite	Infinite
Lower Limit		2.974	0.601
Upper Limit		Infinite	Infinite
Weeks to First Observed Tumor	--	97	77
Nasal Cavity: Squamous-cell Carcinoma (b)	1/50 (2)	2/50 (4)	6/50 (12)
P Values (c,d)	$P = 0.016$	N.S.	N.S.
Relative Risk (Control) (e)		2.000	6.000
Lower Limit		0.108	0.768
Upper Limit		115.621	269.891
Weeks to First Observed Tumor	98	104	57
Nasal Cavity: Adenoma, NOS (b)	0/50 (0)	6/50 (12)	5/50 (10)
P Values (c,d)	N.S.	$P = 0.013$	$P = 0.028$
Departure from Linear Trend (f)	$P = 0.036$		
Relative Risk (Control) (e)		Infinite	Infinite
Lower Limit		1.600	1.261
Upper Limit		Infinite	Infinite
Weeks to First Observed Tumor	--	104	63

Table 8. Analyses of the Incidence of Primary Tumors In Female Rats Exposed to DBCP by Inhalation (a)
(Continued)

Topography: Morphology	Control	Low Dose	High Dose
Nasal Cavity: Adenocarcinoma, NOS (b)	0/50 (0)	2/50 (4)	6/50 (12)
P Values (c,d)	P=0.005	N.S.	P=0.013
Relative Risk (Control) (e)		Infinite	Infinite
Lower Limit		0.296	1.600
Upper Limit		Infinite	Infinite
Weeks to First Observed Tumor	—	103	57
Nasal Cavity: Adenomatous Polyp, NOS (b)	0/50 (0)	5/50 (10)	5/50 (10)
P Values (c,d)	N.S.	P=0.028	P=0.028
Relative Risk (Control) (e)		Infinite	Infinite
Lower Limit		1.261	1.261
Upper Limit		Infinite	Infinite
Weeks to First Observed Tumor	—	104	68
Nasal Turbinate: Adenomatous Polyp, NOS (b)	0/50 (0)	5/50 (10)	1/50 (2)
P Values (c,d)	N.S.	P=0.028	N.S.
Departure from Linear Trend (f)	P=0.008		
Relative Risk (Control) (e)		Infinite	Infinite
Lower Limit		1.261	0.054
Upper Limit		Infinite	Infinite
Weeks to First Observed Tumor	—	100	84
Nasal Cavity, Nasal Turbinate, Carcinoma, NOS, Squamous Cell Papilloma, Squamous Cell Carcinoma, Adenoma, NOS, Adenocarcinoma, NOS, and Adenomatous Polyp, NOS (b)	1/50 (2)	27/50 (54)	42/50(84)
P Values (c,d)	P<0.001	P<0.001	P<0.001
Departure from Linear Trend (e)	P<0.001		
Relative Risk (Control) (f)		27.000	42.000
Lower Limit		4.826	8.141
Upper Limit		1058.510	1490.272
Weeks to First Observed Tumor	—	97	57

Table 8. Analyses of the Incidence of Primary Tumors In Female Rats Exposed to DBCP by Inhalation (a)

(Continued)

Topography: Morphology	Control	Low Dose	High Dose
Hematopoietic System: Monocytic Leukemia (b)	6/50 (12)	7/50 (14)	0/50 (0)
P Values (c,d)	P=0.007 (N)	N.S.	P=0.013 (N)
Relative Risk (Control) (f)		1.167	0.000
Lower Limit		0.361	0.000
Upper Limit		3.911	0.625
Weeks to First Observed Tumor	89	104	--
Hematopoietic System: All Leukemias (b)	6/50 (12)	7/50 (14)	1/50 (2)
P Values (c,d)	P=0.022 (N)	N.S.	N.S.
Relative Risk (Control) (e)		1.167	0.167
Lower Limit		0.361	0.004
Upper Limit		3.911	1.302
Weeks to First Observed Tumor	89	104	13
Hematopoietic System: Leukemia or Lymphoma (b)	6/50 (12)	7/50 (14)	2/50 (4)
P Values (c,d)	N.S.	N.S.	N.S.
Relative Risk (Control) (e)		1.167	0.333
Lower Limit		0.361	0.034
Upper Limit		3.911	1.758
Weeks to First Observed Tumor	89	104	13
Tongue: Squamous-cell Papilloma (b)	0/50 (0)	3/50 (6)	6/50 (12)
P Values (c,d)	P=0.011	N.S.	P=0.013
Relative Risk (Control) (e)		Infinite	Infinite
Lower Limit		0.601	1.600
Upper Limit		Infinite	Infinite
Weeks to First Observed Tumor	--	104	61

Table 8. Analyses of the Incidence of Primary Tumors in Female Rats Exposed to DBCP by Inhalation (a)

(Continued)

Topography: Morphology	Control	Low Dose	High Dose
Tongue: Squamous-cell Carcinoma (b)	0/50 (0)	1/50 (2)	3/50 (6)
P Values (c,d)	P=0.040	N.S.	N.S.
Relative Risk (Control) (e)		Infinite	Infinite
Lower Limit		0.054	0.601
Upper Limit		Infinite	Infinite
Weeks to First Observed Tumor	--	93	70
Tongue: Squamous-cell Papilloma or Carcinoma (b)	0/50 (0)	4/50 (8)	9/50 (18)
P Values (c,d)	P=0.002	N.S.	P=0.001
Relative Risk (Control) (e)		Infinite	Infinite
Lower Limit		0.927	2.629
Upper Limit		Infinite	Infinite
Weeks to First Observed Tumor	--	93	61
Liver: Neoplastic Nodule (b)	2/50 (4)	3/50 (6)	0/48 (0)
P Values (c,d)	N.S.	N.S.	N.S.
Relative Risk (Control) (e)		1.500	0.000
Lower Limit		0.180	0.000
Upper Limit		17.329	3.518
Weeks to First Observed Tumor	105	97	--
Liver: Neoplastic Nodule or Hepatocellular Carcinoma (b)	2/50 (4)	4/50 (8)	0/48 (0)
P Values (c,d)	N.S.	N.S.	N.S.
Relative Risk (Control) (e)		2.000	0.000
Lower Limit		0.301	0.000
Upper Limit		21.316	3.518
Weeks to First Observed Tumor	105	97	--

Table 8. Analyses of the Incidence of Primary Tumors In Female Rats Exposed to DBCP by Inhalation (a)

(Continued)

Topography: Morphology	Control	Low Dose	High Dose
Pharynx: Squamous-cell Papilloma (b)	0/50 (0)	0/50 (0)	5/50 (10)
P Values (c,d)	P=0.001	N.S.	P=0.028
Relative Risk (Control) (e)		--	Infinite
Lower Limit		--	1.261
Upper Limit		--	Infinite
Weeks to First Observed Tumor	--	--	68
Pharynx: Squamous-cell Papilloma or Carcinoma (b)	0/50 (0)	0/50 (0)	6/50 (12)
P Values (c,d)	P<0.001	N.S.	P=0.013
Relative Risk (Control) (e)		--	Infinite
Lower Limit		--	1.600
Upper Limit		--	Infinite
Weeks to First Observed Tumor	--	--	68
Pituitary: Chromophobe Adenoma (b)	20/50 (40)	20/47 (43)	2/46 (4)
P Values (c,d)	P<0.001 (N)	N.S.	P<0.001 (N)
Relative Risk (Control) (e)		1.064	0.109
Lower Limit		0.629	0.013
Upper Limit		1.791	0.411
Weeks to First Observed Tumor	94	91	84
Adrenal: Cortical Adenoma (b)	0/50 (0)	7/50 (14)	5/48 (10)
P Values (c,d)	N.S.	P=0.006	P=0.025
Departure from Linear Trend (f)	P=0.017		
Relative Risk (Control) (e)		Infinite	Infinite
Lower Limit		1.941	1.314
Upper Limit		Infinite	Infinite
Weeks to First Observed Tumor	--	104	71

Table 8. Analyses of the Incidence of Primary Tumors In Female Rats Exposed to DBCP by Inhalation (a)

(Continued)

Topography: Morphology	Control	Low Dose	High Dose
Adrenal: Pheochromocytoma (b)	3/50 (6)	0/50 (0)	0/48 (0)
P Values (c,d)	N.S.	N.S.	N.S.
Relative Risk (Control) (e)		0.000	0.000
Lower Limit		0.000	0.000
Upper Limit		1.663	1.730
Weeks to First Observed Tumor	104	--	--
Thyroid: C-cell Carcinoma (b)	1/49 (2)	4/47 (9)	1/48 (2)
P Values (c,d)	N.S.	N.S.	N.S.
Relative Risk (Control) (e)		4.170	1.021
Lower Limit		0.433	0.013
Upper Limit		200.705	78.494
Weeks to First Observed Tumor	105	97	84
Mammary Gland: Adenocarcinoma, NOS (b)	1/50 (2)	1/50 (2)	4/50 (8)
P Values (c,d)	N.S.	N.S.	N.S.
Relative Risk (Control) (e)		1.000	4.000
Lower Limit		0.013	0.415
Upper Limit		76.970	192.805
Weeks to First Observed Tumor	107	104	61
Mammary Gland: Fibroadenoma (b)	4/50 (8)	13/50 (26)	4/50 (8)
P Values (c,d)	N.S.	P=0.016	N.S.
Departure from Linear Trend (f)	P=0.005		
Relative Risk (Control) (e)		3.250	1.000
Lower Limit		1.091	0.197
Upper Limit		12.780	5.083
Weeks to First Observed Tumor	105	96	74

Table 8. Analyses of the Incidence of Primary Tumors In Female Rats Exposed to DBCP by Inhalation (a)

(Continued)

Topography: Morphology	Control	Low Dose	High Dose
Mammary Gland: Adenoma, NOS, or Carcinoma, NOS, or Adenocarcinoma, NOS, or Papillary Cystadenoma, NOS, or Fibroadenoma (b)	5/50(10)	14/50(28)	9/50(18)
P Values (c,d)	N.S.	P=0.020	N.S.
Departure from Linear Trend (f)	P=0.022		
Relative Risk (Control) (e)		2.800	1.800
Lower Limit		1.041	1.586
Upper Limit		9.186	6.377
Weeks to First Observed Tumor	105	96	61
Uterus: Endometrial Stromal Polyp (b)	6/50 (12)	4/49 (8)	0/46 (0)
P Values (c,d)	P=0.012 (N)	N.S.	P=0.017 (N)
Relative Risk (Control) (e)		0.680	0.000
Lower Limit		0.150	0.000
Upper Limit		2.686	0.678
Weeks to First Observed Tumor	102	104	--

(a) Dosed groups were exposed to 0.6 or 3 ppm by inhalation.

(b) Number of tumor-bearing animals/number of animals examined at site (percent).

(c) Beneath the incidence of tumors in the control group is the probability level for the Cochran-Armitage test when P is less than 0.05; otherwise, not significant (N.S.) is indicated. Beneath the incidence of tumors in a dosed group is the probability level for the Fisher exact test for the comparison of that dosed group with the control group when P is less than 0.05; otherwise, not significant (N.S.) is indicated.

(d) A negative trend (N) indicates a lower incidence in a dosed group than in a control group.

(e) The 95 percent confidence interval of the relative risk between each dosed group and the control group.

(f) The probability level for departure from linear trend is given when P is less than 0.05 for any comparison.

IV. RESULTS - MICE

A. Body Weights and Clinical Signs (Mice)

Mean body weights of the mice exposed to DBCP were comparable with those of corresponding controls for the first 60 weeks of the chronic study; thereafter, mean body weight gain of the high-dose male mice was depressed 17%-28% (Figure 5). Mean body weight gain was depressed 25% in the female mice still alive at week 76.

B. Survival (Mice)

Estimates of the probabilities of survival for male and female mice administered DBCP by inhalation at the concentrations used in this bioassay, together with those of the matched controls, are shown by the Kaplan and Meier curves in Figure 6. The Tarone test for positive dose-related trend in mortality indicated a significant difference in female mice ($P < 0.001$). The results of the Cox test comparing the survival of the high-dose group with that of the low-dose group and the control group were also significant in females ($P < 0.001$) due to early mortality in the high-dose group; however, the survival among the three groups of male mice is comparable. The survival of the control group and the low-dose group of female mice is also comparable.

In male mice, 13/50 (26%) of the control group, 15/50 (30%) of the low-dose group, and 7/50 (14%) of the high-dose group were alive at the end of the study at 76 weeks. Only 35% of male mice lived to 70 weeks or longer. In females, 40/50 (80%) of the control group and 37/50 (74%) of the low-dose group lived until all animals in these groups were killed at 104 weeks. Over 75% of female mice lived to or beyond 70 weeks.

Between week 51 and week 74, 43/50 of the high-dose females died.

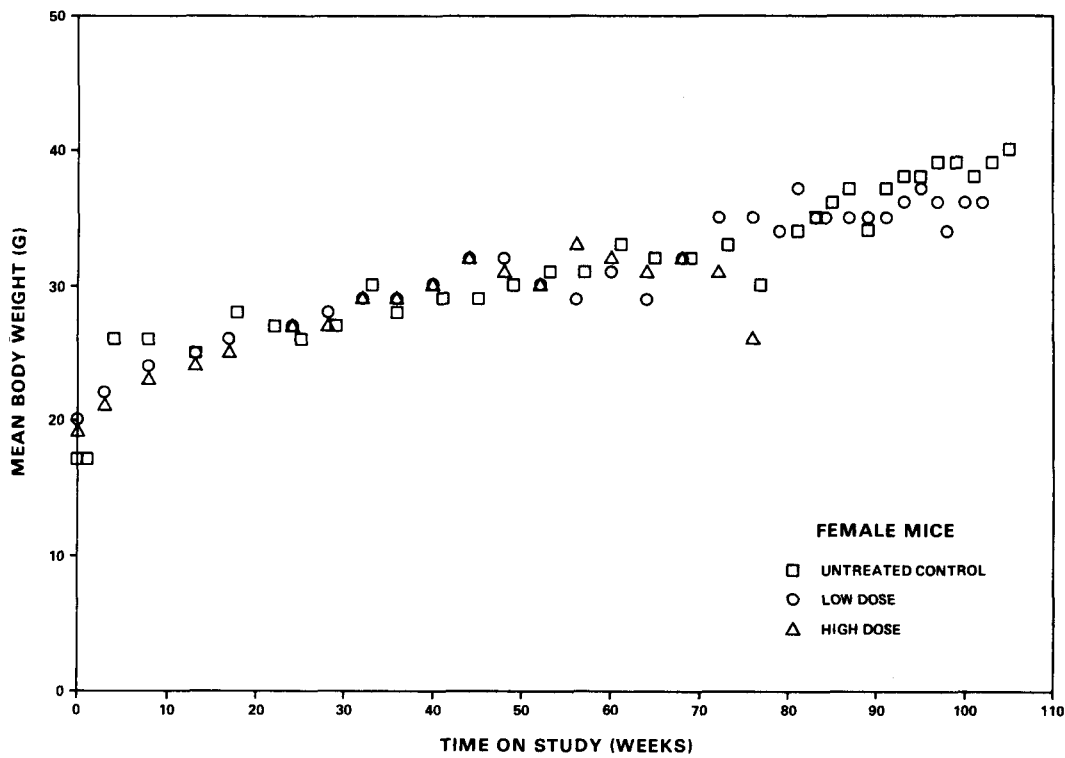
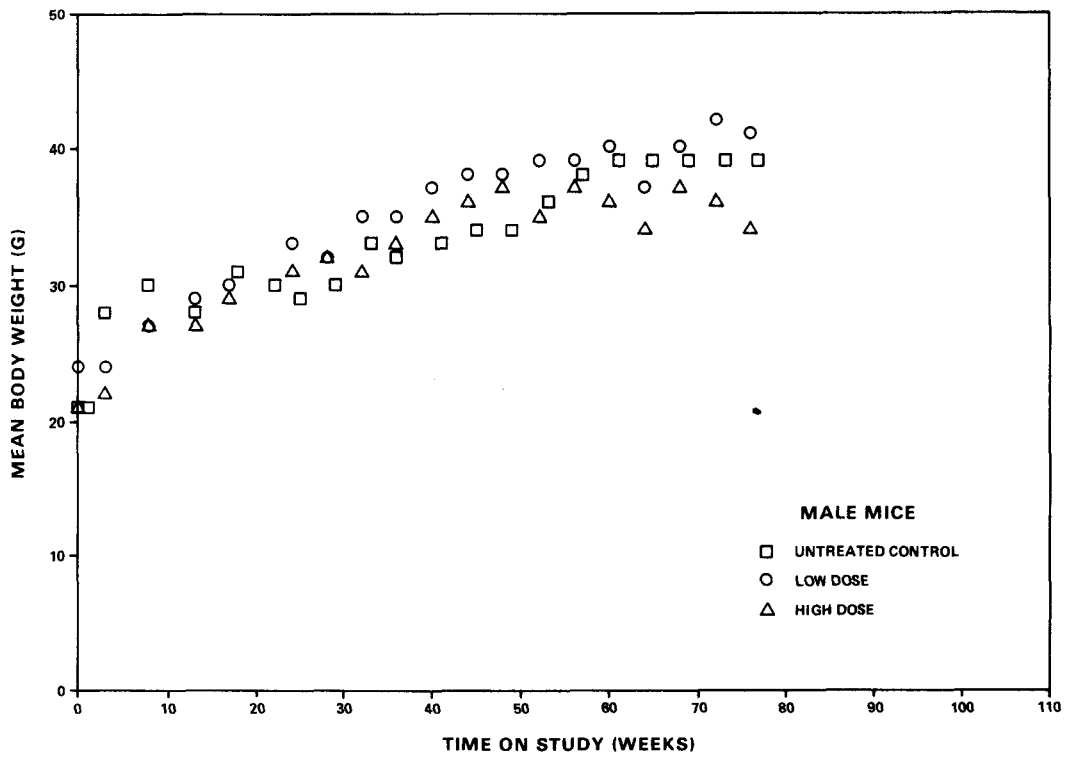

Figure 5. Growth Curves for Mice Exposed to Air Containing DBCP

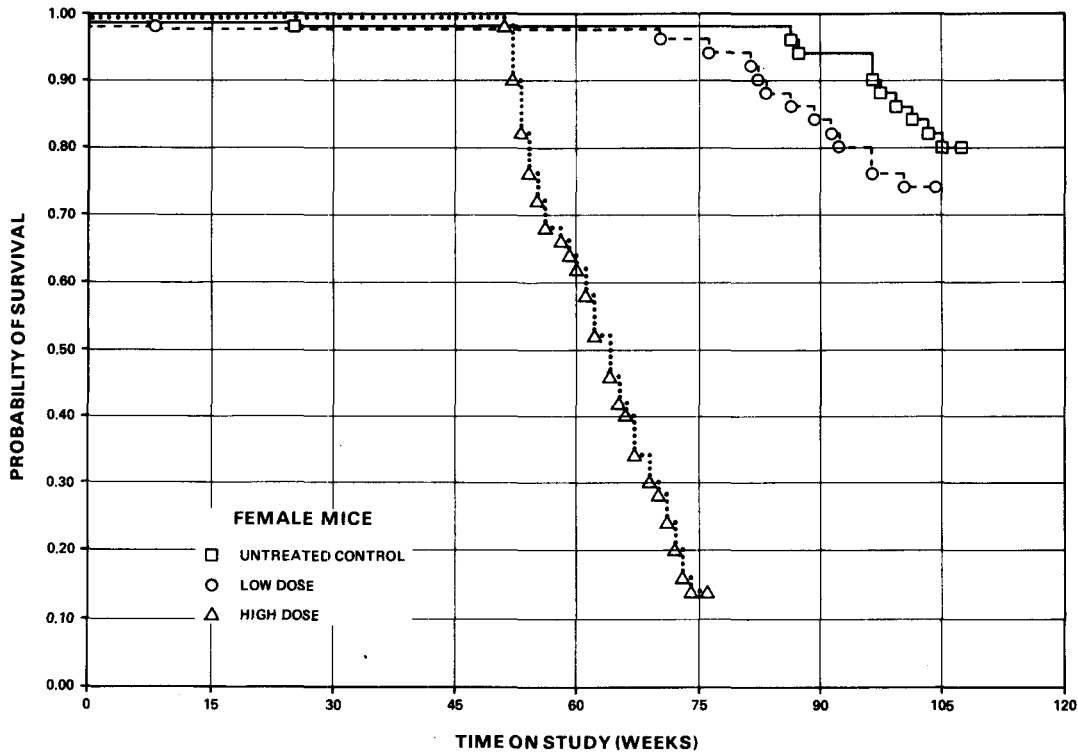
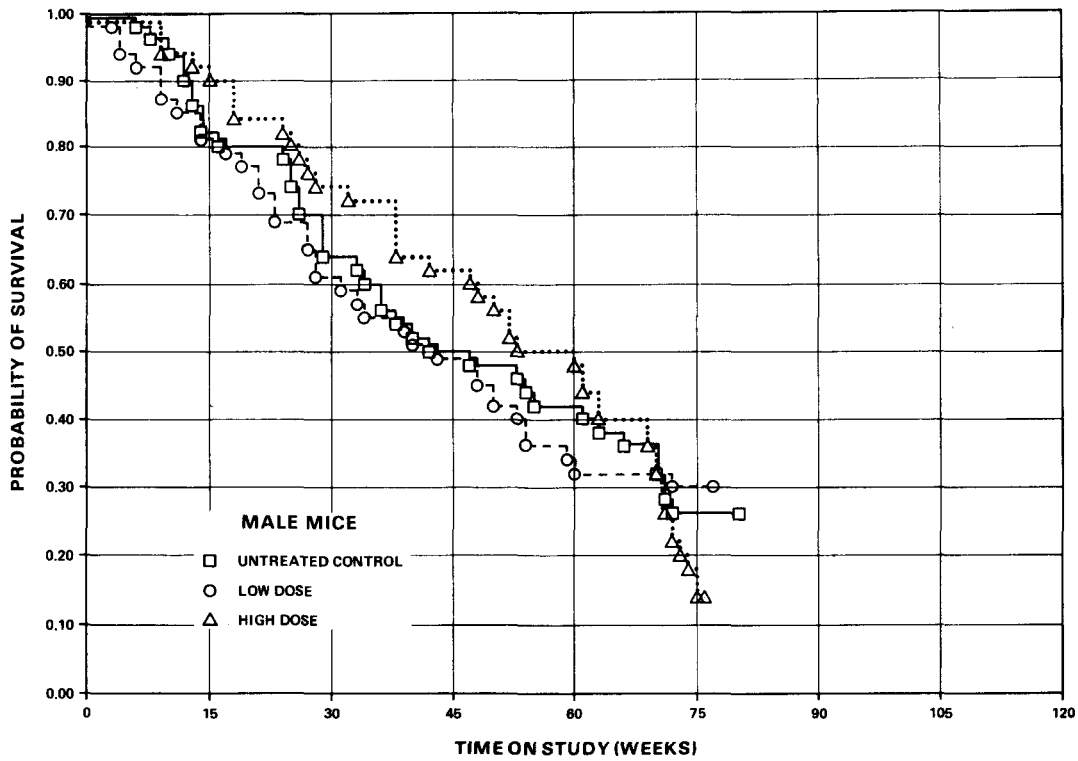

Figure 6. Survival Curves for Mice Exposed to Air Containing DBCP

C. Pathology (Mice)

Histopathologic findings on neoplasms in mice are summarized in Appendix B, Tables B1 and B2; findings on nonneoplastic lesions are summarized in Appendix D, Tables D1 and D2.

A variety of tumors were seen in control and exposed mice. Those of the nasal cavity and lungs were related to DBCP exposure. In the nasal cavity, the most commonly occurring tumors were carcinomas, squamous-cell carcinomas and adenocarcinomas, and a small number of mesenchymal tumors (sarcoma, fibrosarcoma, carcinosarcoma, hemangiosarcoma). The carcinomas and squamous-cell carcinomas were highly invasive, involving most of the nasal structure, infiltrating underlying tissue and bone, and occasionally metastasizing to the cerebrum (4 high-dose males, 17 high-dose females). Nasal tumors metastasized to the lung in 2 low-dose females and in 3 high-dose females. Of the high-dose groups, 21/48 (44%) of the male mice and 38/50 (76%) of the female mice had some type of nasal cavity tumor. Alveolar/bronchiolar adenomas and carcinomas and unusual papillary carcinomas and squamous cell carcinomas were observed in the lung, particularly in female mice. The pulmonary carcinomas were invasive, often having intrapulmonic metastases or multicentric foci, while the adenomas were solitary, well-circumscribed, and well-differentiated. The incidences of neoplasms observed in the nasal cavity and lung are summarized in Table 9.

Nonneoplastic lesions related to exposure to DBCP included inflammation and hyperplasia of the nasal mucosa and related structures, multifocal hyperplasia in the lungs, hyperkeratosis and acanthosis in the forestomach, and minimal toxic tubular nephropathy in the kidneys characterized by cytomegaly of occasional tubular epithelial cells.

Various spontaneous lesions were observed in all groups and appeared to be without relationship to experimental regimen. In the males, an ascending, often fulminating, urogenital infection was frequently noted. The prepuce, penis, urinary bladder, accessory sex organs, and kidneys were the usual sites of involvement. The lesions may have been contributing causes to early mortality.

Table 9. Summary of Incidences of Male and Female Mice with Lung and Nasal Cavity Tumors after Exposure to DBCP by Inhalation (a)

	Male			Female		
	Untreated Control (0 ppm)	Low Dose (0.6 ppm)	High Dose (3.0 ppm)	Untreated Control (0 ppm)	Low Dose (0.6 ppm)	High Dose (3.0 ppm)
Animals examined	45	42	48	50	50	50
NASAL CAVITY						
Adenomatous polyp	0	1	5	0	3	0
Squamous-cell papilloma	0	0	1	0	2	0
Squamous-cell carcinoma	0	0	6	0	1	6
Carcinoma, NOS	0	0	7	0	3	17
Adenocarcinoma, NOS	0	0	2	0	2	6
Neoplasm, NOS, malignant	0	0	1	0	0	1
Carcinosarcoma	0	0	0	0	0	3
Fibrosarcoma	0	0	0	0	0	3
Sarcoma, NOS	0	0	0	0	0	1
Keranthoacanthoma	0	0	0	0	0	1
Hemangiosarcoma	0	0	3	0	0	0
Animals with Nasal Cavity Tumors	0	1	21	0	11	38
Animals examined	41	40	45	50	50	50
LUNG						
Alveolar/bronchiolar adenoma	0	1	6	3	3	10
carcinoma	0	2	1	1	2	4
Squamous-cell carcinoma	0	0	0	0	0	1
Squamous-cell carcinoma (bronchus)	0	0	1	0	0	1
Papillary adenoma (bronchus/bronchiole)	0	0	0	0	0	1
Papillary carcinoma (bronchus/bronchiole)	0	0	3	0	7	6
Animals with Lung Tumors	0	3	11	4	12	18

(a) The incidence of tumors expressed in this table is greater than the incidence of animals with tumors since more than one type of tumor was detected in some of the animals.

D. Statistical Analyses of Results (Mice)

Tables 10 and 11 contain the statistical analyses of the incidences of those primary tumors that occurred in at least two animals in one group and with an incidence of at least 5% in one or more groups.

The incidence of animals with some type of nasal cavity or nasal turbinate tumor was significantly higher ($P < 0.001$) in each of the dosed groups of females and in the high-dose group of males than in their respective control groups. A significant dose-related trend ($P < 0.001$) was also indicated in both sexes. The analysis of the time to observed tumors indicates a significantly shorter time to tumor in the high-dose group than in the controls of either sex. The times of observation of these tumors are shown by the Kaplan-Meier curves in Figures 7 and 8.

There are significant, positive, dose-related trends and significantly higher incidences of animals with carcinomas of the nasal cavity in the high-dose groups than in the control groups ($P < 0.001$ for the trend in both sexes, $P = 0.008$ in males, and $P < 0.001$ in females for the Fisher exact test). The occurrence of dose-related trends and the incidences of squamous-cell carcinomas of the nasal cavity were significantly higher in the high-dose groups than in the control groups ($P < 0.001$ for the trend in males and $P = 0.002$ for the trend in females; $P = 0.016$ in the high-dose group of males and $P = 0.013$ in the high-dose group of females). The results of the Cochran-Armitage test indicate dose-related linear trends in the combined incidence of squamous-cell carcinomas and papillomas ($P = 0.011$) and in the incidence of adenocarcinomas, ($P = 0.005$) in the nasal cavity of female mice. The incidences in the high-dose female mice group are significantly higher ($P = 0.013$) than those of the control group in these two instances.

Respiratory tract tumors occurred at statistically significant incidences in dosed mice of both sexes. For the combined incidence of papillary carcinomas, squamous-cell carcinomas, alveolar/bronchiolar carcinomas, and alveolar/bronchiolar adenomas of the lung, bronchus, or bronchiole, significant positive dose-related trends ($P < 0.001$ in males and $P = 0.001$ in females) and significantly increased incidences in the high-dose male group ($P < 0.001$), the low-dose female group ($P = 0.027$) and the high-dose female

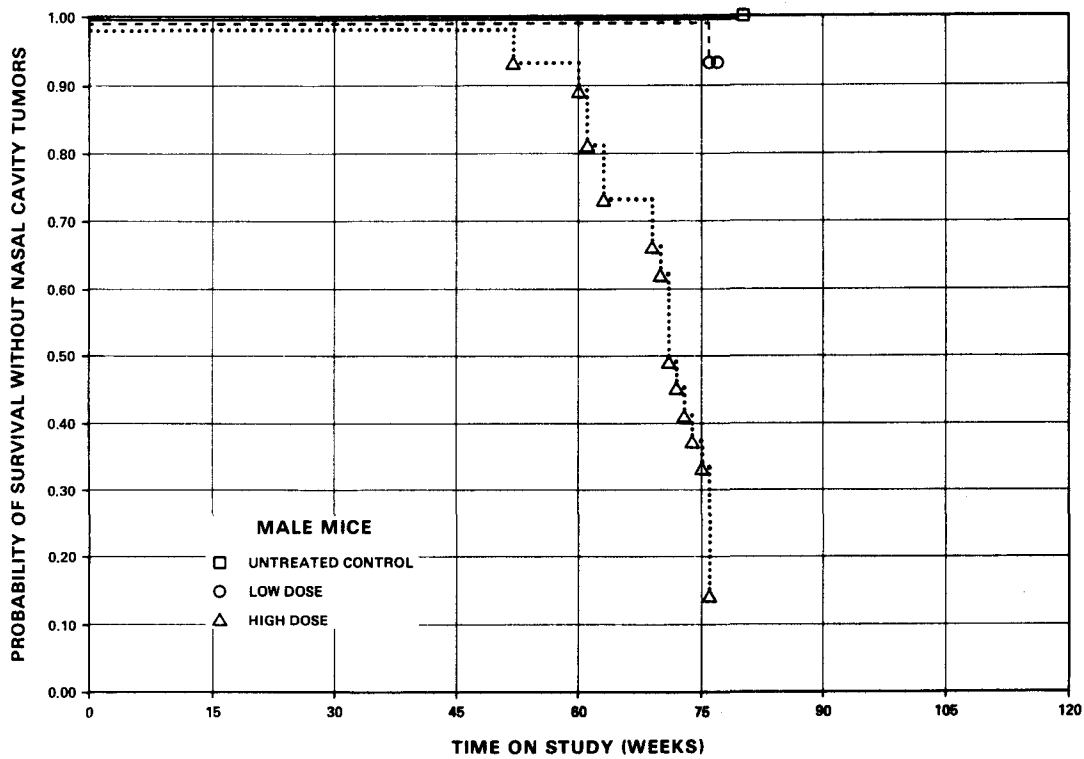

Figure 7. Life Table for Male Mice Exposed to Air Containing DBCP: Nasal Cavity Tumors

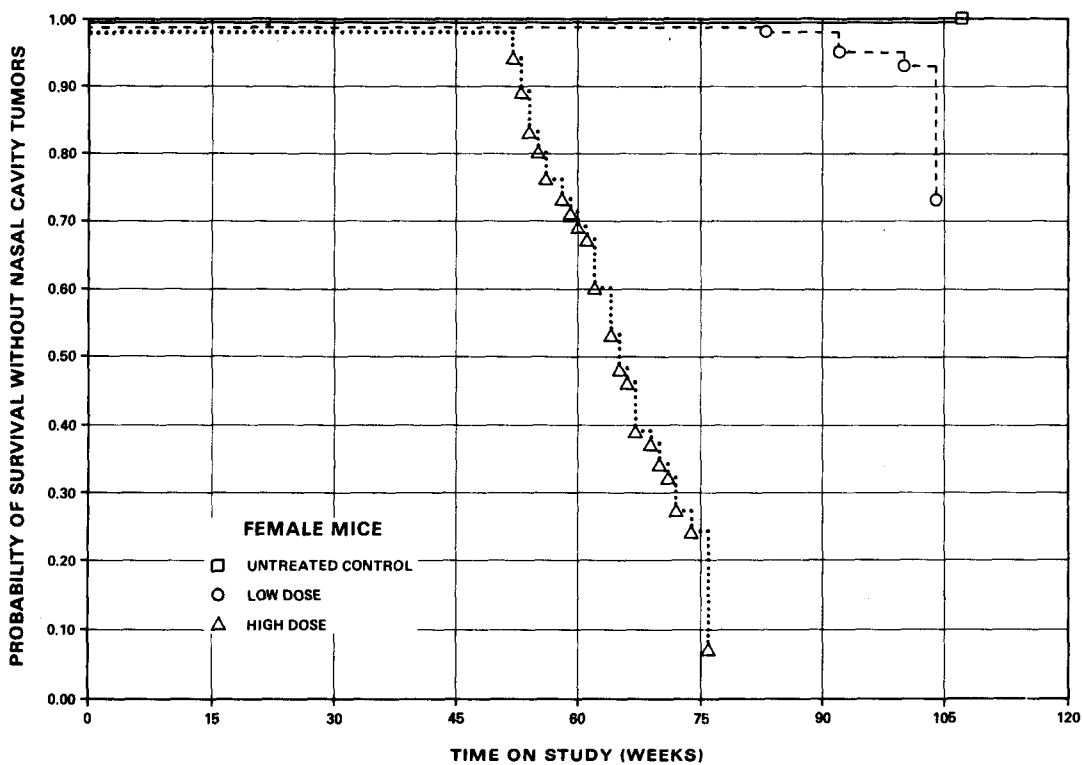

Figure 8. Life Table. for Female Mice Exposed to Air Containing DBCP: Nasal Cavity Tumors

group ($P < 0.001$) were observed. Among male mice, alveolar/bronchiolar adenomas alone were significantly increased with a positive dose-related trend ($P=0.003$) and a significant incidence in the high-dose group ($P=0.017$). None of the other tumor types was significant by itself in male mice. Among female mice, papillary carcinomas of the lung or bronchiole were significant in the low-dose group, and alveolar/bronchiolar adenomas exhibited a positive dose-related trend ($P=0.005$) and a significant incidence in the high-dose group ($P=0.029$). None of the other tumor types was significant by itself in female mice.

There are significant trends, in relation to increasing dose, in the incidences of fibrosarcomas ($P=0.011$) and of carcinosarcomas of the nasal cavity ($P=0.011$) in females, in the incidences of hemangiosarcomas of the circulatory system ($P=0.015$) and of squamous-cell papillomas or carcinomas of the stomach ($P=0.016$), and in the incidence of adenomatous polyps of the nasal cavity ($P=0.007$) in males. Comparing the dosed groups with the control group does not indicate statistical significance.

A negative trend ($P=0.012$) with significantly lower incidence ($P=0.015$) of lymphomas was observed in the high-dose female group. Such results may have been influenced by differences in the survival of mice of the various groups.

The Fisher exact test indicates a significantly lower incidence ($P=0.021$) of adenomas in the pituitary in the low-dose female group than in the control group, but the control group incidence of 8/48 (17%) is much higher than the historical incidence across all laboratories of 43/2,767 (1.6%) for this lesion in female B6C3F1 mice. The Cochran-Armitage test indicates a departure from linear trend ($P=0.027$) due to a sharp decrease in the incidence in each of the dosed groups.

In summary, the statistical analysis indicates that there is a dose-related increase in the incidence of nasal cavity tumors and respiratory tract tumors in male and female mice. The incidences of hemangiosarcomas of the circulatory system and the combined incidence of squamous-cell papillomas and carcinomas in the stomach of males may also be related to the administration of DBCP.

Table 10. Analyses of the Incidence of Primary Tumors in Male Mice Exposed to DBCP by Inhalation (a)

Topography: Morphology	Control	Low Dose	High Dose
Nasal Cavity: Carcinoma, NOS (b)	0/45 (0)	0/42 (0)	7/48 (15)
P Values (c)	P<0.001	N.S.	P=0.008
Relative Risk (Control) (d)		--	Infinite
Lower Limit		--	1.826
Upper Limit		--	Infinite
Weeks to First Observed Tumor	--	--	61
Nasal Cavity: Squamous-cell Carcinoma (b)	0/45 (0)	0/42 (0)	6/48 (13)
P Values (c)	P=0.001	N.S.	P=0.016
Relative Risk (Control) (d)		--	Infinite
Lower Limit		--	1.505
Upper Limit		--	Infinite
Weeks to First Observed Tumor	--	--	60
Nasal Cavity: Adenomatous Polyp, NOS (b)	0/45 (0)	1/42 (2)	5/48 (10)
P Values (c)	P=0.007	N.S.	P=0.033
Relative Risk (Control) (d)		Infinite	Infinite
Lower Limit		0.058	1.186
Upper Limit		Infinite	Infinite
Weeks to First Observed Tumor	--	76	70
Nasal Cavity: Carcinoma, NOS, Squamous Cell Carcinoma, Squamous Cell Papilloma, Adenocarcinoma, NOS, and Adenomatous Polyp, NOS, Neoplasm, NOS, Malignant (b)	0/45 (0)	1/42 (2)	19/48(40)
P Values (c)	P<0.001	N.S.	P<0.001
Departure From Linear Trend (e)	P=0.007		
Relative Risk (Control) (d)		Infinite	Infinite
Lower Limit		0.058	5.749
Upper Limit		Infinite	Infinite
Weeks to First Observed Tumor	--	76	60

Table 10. Analyses of the Incidence of Primary Tumors In Male Mice Exposed to DBCP by Inhalation (a)
Continued

Topography: Morphology	Control	Low Dose	High Dose
Lung: Alveolar/Bronchiolar Adenoma (b)	0/41 (0)	1/40 (3)	6/45 (13)
P Values (c)	P=0.003	N.S.	P=0.017
Relative Risk (Control) (d)		Infinite	Infinite
Lower Limit		0.055	1.468
Upper Limit		Infinite	Infinite
Weeks to First Observed Tumor	--	59	63
Lung: Alveolar/Bronchiolar Carcinoma (b)	0/41 (0)	2/40 (5)	1/45 (2)
P Values (c)	N.S.	N.S.	N.S.
Relative Risk (Control) (d)		Infinite	Infinite
Lower Limit		0.305	0.049
Upper Limit		Infinite	Infinite
Weeks to First Observed Tumor	--	77	76
Lung: Alveolar/Bronchiolar Adenoma or Carcinoma (b)	0/41 (0)	3/40 (8)	7/45 (16)
P Values (c)	P=0.007	N.S.	P=0.008
Relative Risk (Control) (d)		Infinite	Infinite
Lower Limit		0.621	1.781
Upper Limit		Infinite	Infinite
Weeks to First Observed Tumor	--	59	63
Lung/Bronchus/Bronchiole: Papillary Carcinoma, Squamous-Cell Carcinoma, Alveolar/Bronchiolar Adenoma or Carcinoma (b)	0/41 (0)	3/40 (8)	11/45 (24)
P Values (c)	P<0.001	N.S.	P<0.001
Relative Risk (Control) (d)		Infinite	Infinite
Lower Limit		0.621	3.047
Upper Limit		Infinite	Infinite
Weeks to First Observed Tumor	--	59	60

Table 10. Analyses of the Incidence of Primary Tumors In Male Mice Exposed to DBCP by Inhalation (a)
Continued

Topography: Morphology	Control	Low Dose	High Dose
Circulatory System: Hemangiosarcoma (b)	0/45 (0)	0/42 (0)	3/48 (6)
P Values (c)	P=0.015	N.S.	N.S.
Relative Risk (Control) (d)		--	Infinite
Lower Limit		--	0.566
Upper Limit		--	Infinite
Weeks to First Observed Tumor	--	--	63
Liver: Hepatocellular Carcinoma (b)	3/41 (7)	2/42 (5)	3/46 (7)
P Values (c)	N.S.	N.S.	N.S.
Relative Risk (Control) (d)		0.651	0.891
Lower Limit		0.057	0.126
Upper Limit		5.388	6.321
Weeks to First Observed Tumor	72	59	69
Stomach: Squamous-cell Papilloma (b)	0/37 (0)	0/41 (0)	2/44 (5)
P Values (c)	P=0.045	N.S.	N.S.
Relative Risk (Control) (d)		--	Infinite
Lower Limit		--	0.251
Upper Limit		--	Infinite
Weeks to First Observed Tumor	--	--	71
Stomach: Squamous-cell Papilloma or Carcinoma (b)	0/37 (0)	0/41 (0)	3/44 (7)
P Values (c)	P=0.016	N.S.	N.S.
Relative Risk (Control) (d)		--	Infinite
Lower Limit		--	0.511
Upper Limit		--	Infinite
Weeks to First Observed Tumor	--	--	60

Table 10. Analyses of the Incidence of Primary Tumors In Male Mice Exposed to DBCP by Inhalation (a)

(Continued)

- (a) Dosed groups were exposed to 0.6 or 3 ppm by inhalation.
- (b) Number of tumor-bearing animals/number of animals examined at site (percent).
- (c) Beneath the incidence of tumors in the control group is the probability level for the Cochran-Armitage test when P is less than 0.05; otherwise, not significant (N.S.) is indicated. Beneath the incidence of tumors in a dosed group is the probability level for the Fisher exact test for the comparison of that dosed group with the control group when P is less than 0.05; otherwise, not significant (N.S.) is indicated.
- (d) The 95 percent confidence interval of the relative risk between each dosed group and the control group.
- (e) The probability level for departure from linear trend is given when P is less than 0.05 for any comparison.

Table 11. Analyses of the Incidence of Primary Tumors in Female Mice Exposed to DBCP by Inhalation (a)

Topography: Morphology	Control	Low Dose	High Dose
Nasal Cavity: Carcinoma, NOS (b)	0/50 (0)	4/50 (8)	17/50 (34)
P Values (c,d)	$P < 0.001$	N.S.	$P < 0.001$
Relative Risk (Control) (e)		Infinite	Infinite
Lower Limit		0.927	5.408
Upper Limit		Infinite	Infinite
Weeks to First Observed Tumor	--	83	52
Nasal Cavity: Squamous-cell Carcinoma (b)	0/50 (0)	1/50 (2)	6/50 (12)
P Values (c,d)	$P = 0.002$	N.S.	$P = 0.013$
Relative Risk (Control) (e)		Infinite	Infinite
Lower Limit		0.054	1.600
Upper Limit		Infinite	Infinite
Weeks to First Observed Tumor	--	100	53
Nasal Cavity: Squamous-cell Carcinoma or Papilloma (b)	0/50 (0)	3/50 (6)	6/50 (12)
P Values (c,d)	$P = 0.011$	N.S.	$P = 0.013$
Relative Risk (Control) (e)		Infinite	Infinite
Lower Limit		0.601	1.600
Upper Limit		Infinite	Infinite
Weeks to First Observed Tumor	--	100	53
Nasal Cavity: Adenocarcinoma, NOS (b)	0/50 (0)	2/50 (4)	6/50 (12)
P Values (c,d)	$P = 0.005$	N.S.	$P = 0.013$
Relative Risk (Control) (e)		Infinite	Infinite
Lower Limit		0.296	1.600
Upper Limit		Infinite	Infinite
Weeks to First Observed Tumor	--	92	53

Table 11. Analyses of the Incidence of Primary Tumors In Female Mice Exposed to DBCP by Inhalation (a)

(Continued)

Topography: Morphology	Control	Low Dose	High Dose
Nasal Cavity: Adenomatous Polyp, NOS (b)	0/50 (0)	3/50 (6)	0/50 (0)
P Values (c,d)	N.S.	N.S.	N.S.
Departure from Linear Trend (f)	P=0.019		
Relative Risk (Control) (e)		Infinite	--
Lower Limit		0.601	--
Upper Limit		Infinite	--
Weeks to First Observed Tumor	--	104	--
Nasal Cavity: Fibrosarcoma (b)	0/50 (0)	0/50 (0)	3/50 (6)
P Values (c,d)	P=0.011	N.S.	N.S.
Relative Risk (Control) (e)		--	Infinite
Lower Limit		--	0.601
Upper Limit		--	Infinite
Weeks to First Observed Tumor	--	--	70
Nasal Cavity: Carcinosarcoma (b)	0/50 (0)	0/50 (0)	3/50 (6)
P Values (c,d)	P=0.011	N.S.	N.S.
Relative Risk (Control) (e)		--	Infinite
Lower Limit		--	0.601
Upper Limit		--	Infinite
Weeks to First Observed Tumor	--	--	62
Nasal Cavity; Nasal Turbinate Carcinoma, NOS, Squamous-cell Carcinoma, Squamous-cell Papilloma, Adenocarcinoma, NOS, Adenomatous Polyp, NOS, Carcinosarcoma, Sarcoma, NOS, Keratoacanthoma, Fibrosarcoma, Neoplasm, NOS, Malignant, (b)	0/50 (0)	11/50(22)	38/50(76)
P Values (c,d)	P<0.001	P<0.001	P<0.001
Departure from Linear Trend (f)			
Relative Risk (Control) (e)		Infinite	Infinite
Lower Limit		3.320	12.980
Upper Limit		Infinite	Infinite
Weeks to First Observed Tumor	--	83	52

Table 11. Analyses of the Incidence of Primary Tumors In Female Mice Exposed to DBCP by Inhalation (a)

(Continued)

Topography: Morphology	Control	Low Dose	High Dose
Lung/Bronchiole: Papillary Carcinoma (b)	0/49 (0)	7/49 (14)	4/47 (9)
P Values (c,d)	N.S.	P=0.006	N.S.
Departure from Linear Trend (f)	P=0.011		
Relative Risk (Control) (e)		Infinite	Infinite
Lower Limit		1.943	0.967
Upper Limit		Infinite	Infinite
Weeks to First Observed Tumor	--	104	64
Lung: Alveolar/Bronchiolar Adenoma (b)	3/49 (6)	3/49 (6)	10/47 (21)
P Values (c,d)	P=0.005	N.S.	P=0.029
Relative Risk (Control) (e)		1.000	3.475
Lower Limit		0.140	0.965
Upper Limit		7.126	18.545
Weeks to First Observed Tumor	105	104	53
Lung: Alveolar/Bronchiolar Carcinoma (b)	1/49 (2)	2/49 (4)	4/47 (9)
P Values (c,d)	N.S.	N.S.	N.S.
Relative Risk (Control) (e)		2.000	4.170
Lower Limit		0.108	0.433
Upper Limit		115.581	200.705
Weeks to First Observed Tumor	105	104	53
Lung: Alveolar/Bronchiolar Adenoma or Carcinoma (b)	4/49 (8)	5/49 (10)	13/47 (28)
P Values (c,d)	P=0.002	N.S.	P=0.012
Relative Risk (Control) (e)		1.250	3.388
Lower Limit		0.286	1.141
Upper Limit		5.947	13.260
Weeks to First Observed Tumor	105	104	53

Table 11. Analyses of the Incidence of Primary Tumors In Female Mice Exposed to DBCP by Inhalation (a)

(Continued)

Torpopgraphy: Morphology	Control	Low Dose	High Dose
Lung/Bronchus/Bronchiole: Papillary Carcinoma, Squamous-Cell Carcinoma, Papillary Adenoma Alveolar/Bronchiolar Adenoma or Carcinoma (b)	4/49 (8)	12/48 (24)	18/47 (38)
P Values (c), (d)	P=0.001	P=0.027	P<0.001
Relative Risk (Control) (e)		3.000	4.691
Lower Limit		0.988	1.700
Upper Limit		11.919	17.531
Weeks to First Observed Tumor	105	104	53
Hematopoietic System: Malignant Lymphoma, Undifferentiated Type (b)	3/50 (6)	0/50 (0)	0/50 (0)
P Values (c,d)	N.S.	N.S.	N.S.
Relative Risk (Control) (e)		0.000	0.000
Lower Limit		0.000	0.000
Upper Limit		1.663	1.663
Weeks to First Observed Tumor	87	--	--
Hematopoietic System: Malignant Lymphoma, Lymphocytic Type (b)	2/50 (4)	3/50 (6)	0/50 (0)
P Values (c,d)	N.S.	N.S.	N.S.
Relative Risk (Control) (e)		1.500	0.000
Lower Limit		0.115	0.000
Upper Limit		17.319	3.381
Weeks to First Observed Tumor	105	104	--
Hematopoietic System: All Lymphomas (b)	8/50 (16)	5/50 (10)	1/50 (2)
P Values (c,d)	P=0.012 (N)	N.S.	P=0.015 (N)
Relative Risk (Control) (e)		0.625	0.125
Lower Limit		0.172	0.003
Upper Limit		2.011	0.880
Weeks to First Observed Tumor	87	76	73

Table 11. Analyses of the Incidence of Primary Tumors In Female Mice Exposed to DBCP by Inhalation (a)

(Continued)

Topography: Morphology	Control	Low Dose	High Dose
Liver: Hepatocellular Carcinoma (b)	2/50 (4)	4/48 (8)	2/47 (4)
P Values (c,d)	N.S.	N.S.	N.S.
Relative Risk (Control) (e)		2.083	1.064
Lower Limit		0.314	0.080
Upper Limit		22.174	14.150
Weeks to First Observed Tumor	105	104	64
Liver: Hepatocellular Carcinoma or Adenoma (b)	2/50 (4)	5/48 (10)	2/47 (4)
P Values (c,d)	N.S.	N.S.	N.S.
Relative Risk (Control) (e)		2.604	1.064
Lower Limit		0.451	0.080
Upper Limit		26.304	14.150
Weeks to First Observed Tumor	105	104	64
Pituitary: Adenoma, NOS (b)	8/48 (17)	1/44 (2)	1/28 (4)
P Values (c,d)	N.S.	P=0.021 (N)	N.S.
Departure from Linear Trend (f)	P=0.027		
Relative Risk (Control) (e)		0.136	0.214
Lower Limit		0.003	0.005
Upper Limit		0.955	1.463
Weeks to First Observed Tumor	105	104	62
Harderian Gland: Adenoma, NOS (b)	0/50 (0)	5/50 (10)	1/50 (2)
P Values (c,d)	N.S.	P=0.028	N.S.
Departure from Linear Trend (f)	P=0.008		
Relative Risk (Control) (e)		Infinite	Infinite
Lower Limit		1.261	0.054
Upper Limit		Infinite	Infinite
Weeks to First Observed Tumor	--	104	62

Table 11. Analyses of the Incidence of Primary Tumors In Female Mice Exposed to DBCP by Inhalation (a)

(Continued)

-
- (a) Dosed groups received doses of 0.6 or 3 ppm by inhalation.
 - (b) Number of tumor-bearing animals/number of animals examined at site (percent).
 - (c) Beneath the incidence of tumors in the control group is the probability level for the Cochran-Armitage test when P is less than 0.05; otherwise, not significant (N.S.) is indicated. Beneath the incidence of tumors in a dosed group is the probability level for the Fisher exact test for the comparison of that dosed group with the control group when P is less than 0.05; otherwise, not significant (N.S.) is indicated.
 - (d) A negative trend (N) indicates a lower incidence in a dosed group than in a control group.
 - (e) The 95 percent confidence interval of the relative risk between each dosed group and the control group.
 - (f) The probability level for departure from linear trend is given when P is less than 0.05 for any comparison.

V. DISCUSSION

Accelerated mortality occurred in all high-dose groups of both species. Early deaths of high-dose rats and mice were associated with respiratory tract tumors. Interference with breathing and metastasis to the brain were major contributing factors to deaths. Among male mice, accelerated mortality occurred in low-dose and control groups as well as in the high-dose group. Urogenital infection appeared to be associated with these deaths.

This study provides strong evidence for an association between tumors of the upper respiratory tract in rats and inhalation exposure to DBCP. Tumors found at significantly increased incidences in high-dose male rats include carcinomas, squamous-cell carcinomas, and adenocarcinomas of the nasal cavity and squamous-cell papillomas of the tongue. Among low-dose male rats, adenocarcinomas, adenomas, adenomatous polyps, and squamous-cell papillomas of the nasal cavity and adenomatous polyps of the nasal turbinates were statistically significant. The degree of malignancy of nasal cavity tumors in male rats was dose related in several instances, with benign tumors significantly increased in low-dose groups while corresponding malignant tumors were significantly increased in high-dose groups.

Evidence for carcinogenicity of inhaled DBCP in male rats was supported by increases in tumor incidence in female rats. Among high-dose female rats, carcinomas and adenocarcinomas of the nasal cavity, squamous-cell papillomas of the tongue, squamous-cell papillomas and carcinomas (combined) of the pharynx, and adenomas of the adrenal cortex were statistically significant. Adenomas and squamous-cell papillomas of the nasal cavity, adenomas of the adrenal cortex, and fibroadenomas of the mammary gland were increased significantly for low-dose female rats.

In both low-dose and high-dose groups of male and female rats, the combined incidences of nasal tumors were significant at the $P < 0.001$ level. The nasal tumors were similar to those induced by 1,2-dibromoethane (NTP, 1982).

Despite the accelerated mortality in high-dose groups, carcinomas and squamous-cell carcinomas of the nasal cavity occurred at significantly dose-related incidences in both sexes. No nasal cavity tumors occurred in

control male rats. Except for a single squamous-cell carcinoma, no nasal cavity tumors occurred in female rats.

Certain tumors occurred in dosed rats at incidences which were increased relative to controls, but were either not statistically significant or only marginally significant; in male rats, these included trichoepitheliomas, mesotheliomas of the scrotum and tunica vaginalis, and tumors of the esophagus, larynx, trachea, and kidney and in female rats these included mammary adenomas and carcinomas. These tumors may have occurred at higher incidences if the survival time had not been shortened in high-dose animals. The hyperplastic and dysplastic lesions in some of these tissues support the conclusion that these tumors were compound related. In addition, several of these tumors, (esophagus, trachea, larynx) occur rarely in rats.

In mice this study provides strong evidence for an association between inhalation exposure and tumors of both the upper and lower respiratory tract.

Nasal tumors found at increased incidences in dosed mice include carcinomas of the nasal cavity, squamous-cell carcinomas, adenocarcinomas, adenomatous polyps, fibrosarcomas, and carcinosarcomas. The combined incidence of nasal cavity tumors was statistically significant at the $P < 0.001$ level for low-dose and high-dose female mice and for high-dose male mice. The incidences of carcinomas alone and squamous-cell carcinomas alone were significant in the high-dose groups and were significantly dose related in each sex. For nasal tumors in high-dose mice, the time to observed tumor was significantly shorter than that in the controls of either sex.

Lung tumors found at increased incidences in dosed mice include adenomas, carcinomas, squamous-cell carcinomas, and papillary carcinomas. The combined incidence of these tumors was significantly dose related ($P < 0.001$) and statistically significant in the high-dose group ($P < 0.001$) in each sex.

Administration of DBCP was also associated with toxic and proliferative lesions in the kidney, nasal mucosa, forestomach, and spleen in rats and mice, and in the larynx, trachea, and lungs of mice. Several of these lesions were seen in the subchronic study as well.

In other bioassays that employed feed, gavage, or skin application as the route of administration, DBCP was associated with increased incidences of squamous-cell carcinomas or papillomas of the forestomach in Osborne-Mendel

rats, Charles River albino rats, B6C3F1 mice, HAM/ICR Swiss Albino mice, and ICR/Ha Swiss mice (females); adenocarcinomas of the mammary gland in Osborne-Mendel rats (females); renal tubular tumors in Charles River albino rats; lung papillomas in ICR/Ha Swiss mice (females); and lung tumors in Charles River rats (Table 12).

In a chronic skin application study and in initiation-promotion experiments reported by Van Duuren et al. (1979), groups of 30 female ICR/Ha Swiss mice given 11.7 or 35 mg DBCP in 0.2 ml acetone three times per week for 62 weeks had increased incidences of lung papillomas and squamous-cell carcinomas or papillomas of the forestomach. In these experiments, no skin tumors were induced. However, after skin initiation with DBCP and promotion with phorbol myristate acetate, animals had a significant increase in skin tumors.

In a chronic feeding study conducted for Dow Chemical Company in the same laboratory as the present study, groups of 60 Charles River albino rats and 50 HAM/ICR Swiss albino mice were fed diets containing DBCP for 104 or 78 weeks, respectively. DBCP in the diet was associated with statistically significant increased incidences of squamous-cell carcinomas and papillomas of the forestomach in the rats and mice of either sex and of liver and renal tubular tumors in rats (Federal Register, 1979). Forestomach tumors were also found in the NCI gavage study (NCI, 1978a).

In a previous NCI study conducted by the same laboratory, DBCP administered by gavage was found to be carcinogenic for Osborne-Mendel rats and B6C3F1 mice, inducing squamous-cell carcinomas of the forestomach in rats and mice of either sex and adenocarcinomas of the mammary gland in female rats (NCI, 1978a).

From the results of these animal bioassays, it appears that DBCP causes tumors at the direct site of exposure in the stomach and nasal cavity but not on the skin. In addition, DBCP or its metabolites cause toxic lesions and tumors at distant sites.

Testicular degeneration and atrophy were seen in acute (Torkelson et al., 1961) and chronic (NCI, 1978a) bioassays in rats, but they were not seen in mice or in this chronic bioassay. Reduced spermatogenesis and infertility have been reported in male workers exposed to DBCP (Wharton et al., 1977; Biava et al., 1978; and Marshall et al., 1978). Potashnik et al. (1979) reported a close correlation between exposure time and sperm density for 23 male DBCP production line employees. Exposure greater than 100 hours was

Table 12. Comparison of Target Organs Affected in Chronic Bioassays of DBCP

Route	Species	Sex	Dose or Dose Equivalent	Duration (weeks)	Site and Type of Lesion Observed							
					Tongue and/or Pharynx	Nasal Cavity	Fore-Stomach	Mammary Gland	Kidney	Lung	Liver	Adrenal Cortex
Gavage (NCI, 1978)	Rat (Osborne-Mendel)	M	29 or 15 mg/kg 5 x per week	64-78	-	-	N(a)	-	T(b)			
		F	29 or 15 mg/kg 5 x per week	64-78	-	-	N	N	T			
Gavage (NCI, 1978)	Mouse B6C3F1	M	219 or 114 mg/kg 5 x per week	47-60	-	-	N	-	T			
		F	209 or 110 mg/kg 5 x per week		-	-	N	-	T			
Feed (Fed. Reg. 1979)	Rat (Charles River Albino)	M	0.3, 1.0 or 3.0 mg/kg	104	-	-	N	-	N	-	N	
		F	0.3, 1.0 or 3.0 mg/kg	104	-	-	N	-	N	-	N	
Feed (Fed. Reg. 1979)	Mouse (HAM/ICR)	M	0.3, 1.0 or 3.0 mg/kg	78	-	-	N					
		F	0.3, 1.0 or 3.0 mg/kg	78	-	-	N					
Inhalation (Current Study)	Rat (F344)	M	0.6 or 3.0 ppm 6 hours per day	84 or 103	N	N	-	-	T(c)	-	-	
		F	0.6 or 3.0 ppm 6 hours per day	84 or 103	N	N	-	-	T	-	-	N
Inhalation (Current Study)	Mouse (B6C3F1)	M	0.6 or 3.0 ppm 6 hours per day	76	-	N	T	-	T	N		
		F	0.6 or 3.0 ppm 6 hours per day	76 or 103	-	N	T	-	T	N		
Skin (Van Duuren, 1979)	Mouse (Ha:ICR)	F	11.7 or 35 mg in 0.2 ml acetone 3 x per week	62	-	-	N	-	-	N		

(a) N = neoplastic lesion

(b) T = toxic lesion

(c) Unusual kidney neoplasms observed in four dosed male rats.

associated with azoospermia and elevated follicle-stimulating hormone. Legator (1979) has compiled a chronology of DBCP toxicity studies from 1961 to 1978.

The contaminants of the technical grade DBCP used in the present study included several mutagens, such as epichlorohydrin (IARC, 1976), 1,2-dibromoethane (IARC, 1977; NTP, 1982), and 2,3-dibromo-1-propanol (Blum and Ames, 1977). The third chemical is a metabolite of tris(2,3-dibromopropyl)phosphate (IARC, 1979b, Reznik et al., 1981), the carcinogen found in the urine of some adults and children wearing sleepwear treated with this flame retardant (Blum and Ames, 1977). Epichlorohydrin (Laskin et al., 1980) at 100 ppm and 1,2-dibromoethane (NTP, 1982) at 40 or 10 ppm induced nasal tumors when inhaled. These concentrations are considerably higher than the concentrations of the respective chemicals to which rats or mice in the current study were exposed. These rats and mice may have been exposed to a maximum level of 0.021 ppm epichlorohydrin. In the epichlorohydrin study, only 1 of 100 Sprague-Dawley rats exposed to 30 ppm developed nasal carcinomas. It is not likely that the nasal tumors in the DBCP inhalation study were caused by exposure to these contaminants, but a co-carcinogenic effect cannot be ruled out.

From these DBCP bioassay data, separate reports have been published on the carcinogenic effect of oral intubation (Olson et al., 1973; Powers et al., 1975; IARC, 1979a; NCI, 1978a) on the morphology of nasal tumors induced by inhalation exposure in rats (Reznik et al., 1980a) and in mice (Reznik et al., 1980c), and on the inhalation-induced lung tumors in mice (Reznik et al., 1980b).

VI. CONCLUSIONS

Under the conditions of this bioassay, DBCP was carcinogenic for male and female F344 rats, inducing increased incidences of nasal cavity tumors and tumors of the tongue in both sexes, and cortical adenomas in the adrenal gland of females. DBCP was carcinogenic in male and female B6C3F1 mice, inducing increased incidences of nasal cavity tumors and lung tumors.

VII. BIBLIOGRAPHY

Armitage, P., Statistical Methods in Medical Research, John Wiley & Sons, Inc., New York, 1971, pp. 362-365.

Berenblum, I., ed., Carcinogenicity Testing: A Report of the Panel on Carcinogenicity of the Cancer Research Commission of UICC, Vol. 2, International Union Against Cancer, Geneva, 1969.

Biava, C., Smuckler, E., and Whorton, D., The testicular morphology of individuals exposed to dibromochloropropane. Exp. Mol. Pathol. 29:448-458, 1978.

Biles, R., Connor, T., Trieff, N. and Legator, M., The influence of contaminants on the mutagenic activity of dibromochloropropane (DBCP). J. Environ. Pathol. Toxicol. 2:301-312, 1978.

Blum, A. and Ames, B., Flame-retardant additives as possible cancer hazards. Science 195:17-23, 1977.

Code of Federal Regulations, CFR 40:180.197, 1977.

Cox, D. R., Analysis of Binary Data, Methuen & Co., Ltd., London, 1970, pp. 48-52.

Cox, D. R., Regression models and life tables. J. R. Statist. Soc. B34:187-220, 1972.

Cyphernetics Computer Search, Spectra Nos. 780, 8268, 10691.

Eight Peak Index of Mass Spectra, First Edition, Mass Spectrometry Data Centre, AWRE, Aldermaston, Reading RG7PR, United Kingdom (1970), Vol. II, pp. 865, 1094, 1247; Vol. I, p. 27.

EPA, Environmental Protection Agency, Notice of intent to suspend registrations of pesticide products containing dibromochloropropane (DBCP), FIFRA Docket No. 485, 1979.

Fears, T.R., Tarone, R.E., and Chu, K.C., False-positive and false-negative rates for carcinogenicity screens. Cancer Res. 37:1941-1945, 1977.

Federal Register 44(219):65135-65178, 1979.

Federal Register Labor/OSHA proposes permanent standard on occupational exposure to 1,2-dibromo-3-chloropropane. Federal Register 42(210):57266-57267, 1977a.

Federal Register Intent to suspend and conditionally suspend registrations of pesticide products. Federal Register 42(186):48915-48922, 1977b.

Federal Register OSHA emergency temporary standard for exposure to 1,2-dibromo-3-chloropropane (DBCP). Federal Register 42:45535, 1977c.

Gart, J. J., The comparison of proportions: a review of significance tests, confidence limits and adjustments for stratification. Rev. Int. Stat. Inst. 39: 148-169, 1971.

IARC, Epichlorohydrin: IARC Monographs on the Evaluation of the Carcinogenic Risk of Chemicals to Humans. Vol. 11, World Health Organization, Lyon, 1976, p. 131.

IARC, Ethylene Dibromide: IARC Monographs on the Evaluation of the Carcinogenic Risk of Chemicals to Man. Some Fumigants, the Herbicides 2,4-D and 2,4,5-T, Chlorinated Dibenzodioxins and Miscellaneous Industrial Chemicals. Vol. 15, World Health Organization, Lyon, 1977, pp. 195-209.

IARC, 1,2-Dibromo-3-chloropropane: IARC Monographs on the Evaluation of the Carcinogenic Risk of Chemicals to Humans. Some Halogenated Hydrocarbons. Vol. 20, World Health Organization, Lyon, 1979a, pp. 83-96.

IARC, Tris(2,3-dibromopropyl)phosphate: IARC Monographs on the Evaluation of the Carcinogenic Risk of Chemicals to Humans. Some Halogenated Hydrocarbons. Vol. 20, World Health Organization, Lyon, 1979b, pp. 575-588.

Jones, A., Fakhouri, and Gadiel, P., The metabolism of the soil fumigant 1,2-dibromo-3-chloropropane. Experientia 35(11):1432-1434, 1979.

Kaplan, E. L. and Meier, P., Nonparametric estimation from incomplete observations. J. Amer. Statist. Assoc. 53:457-481, 1958.

Kapp, R., Picciano, D., and Jacobson, C., Y-Chromosomal nondisjunction in dibromochloropropane - exposed workmen. Mut. Res. 64: 47-51, 1979.

Kirk-Othmer Encyclopedia of Chemical Technology, Vol. 3. Intersciences Publishers, New York, 1964, p. 774.

Kodama, J. and Dunlap, M., Toxicity of 1,2-dibromo-3-chloropropane. Fed. Proc. 15:448, 1956.

Laskin, S., Sollakumar, A., Kuschman, M., Nelson, N., Rusch, G., Katz, G., Dulak, N., and Albert, R., Inhalation carcinogenicity of epichlorohydrin. J. Natl. Cancer Inst. 65(4):751, 1980.

Lee, I. P. and Suzuki, K., Induction of unscheduled DNA synthesis in mouse germ cells following 1,2-dibromo-3-chloropropane (DBCP) exposure. Mut. Res. 68:169-173, 1979.

Legator, M.S., Chronology of studies regarding toxicity of 1,2-dibromo-3-chloropropane. Ann. N.Y. Acad. Sci.: 331-338, 1979.

Linhart, M. S., Cooper, J. A., Martin, R. L., Page, N. P., and Peters, J. A., Carcinogenesis bioassay data system. Comp. and Biomed. Res. 7:230-248, 1974.

Lipscomb, T., Shih, T-W., and Hill, D., Distribution and metabolism of 1,3-¹⁴C 1,2-dibromo-3-chloropropane in rats. (Abstract) Pharmacologist 19(2):168, 1977.

Marshall, S., Whorton, D., Krauss, R., and Palmer, W., Effect of pesticides on testicular function. Urology 11(3):257-259, 1978.

Miller, R. G., Jr., Simultaneous Statistical Inference, McGraw-Hill Book Co., New York, 1966, pp. 6-10.

NCI, National Cancer Institute, Bioassay of Dibromochloropropane for Possible Carcinogenicity, TR 28; U. S. Department of Health, Education, and Welfare, Public Health Service, National Institutes of Health, Bethesda, Md., 1978a.

NCI, National Cancer Institute, Bioassay of 1,2-Dibromoethane for Possible Carcinogenicity TR86; U.S. Department of Health, Education, and Welfare Public Health Service, National Institutes of Health, Bethesda Maryland, 1978b.

NTP, National Toxicology Program, Carcinogenesis Bioassay of 1,2-Dibromoethane TR 210. DHHS Publication No. (NIH) 82-1766. Carcinogenesis Testing Program, National Cancer Institute, National Institutes of Health, Bethesda, Md., 1982.

NIOSH, National Institute for Occupational Safety and Health, A Recommended Standard for Occupational Exposure to Dibromochloropropane, U. S. Department of Health, Education, and Welfare, Public Health Service, Center for Disease Control, National Institute for Occupational Safety and Health, 1977.

Newsome, W., Iverson, F., Panopio, L. and Hierlihy, S., Residues of dibromochloropropane in root crops grown in fumigated soil. J. Agric. Food Chem. 25(3):684-685, 1977.

Olson, W.A., Habermann, R.T., Weisburger, E.K., Ward, J.M., and Weisberger, J.H., Induction of stomach cancer in rats and mice by halogenated aliphatic fumigants. J. Natl. Cancer Inst. 51 (6): 1993-1995, 1973.

Potashnik, G., Yanai-Inbar, I., Sacks, M.I., and Israeli, R., Effect of dibromochloropropane on human testicular function. Israel J. Med. Sci. 15(5): 438-442, 1979.

Powers, M.B., Voelker, R.W., Page, N.P., Weisburger, E.K., and Kraybill, H.F., Carcinogenicity of ethylene dibromide (EDB) and 1,2-dibromo-3-chloropropane (DBCP) after oral administration in rats and mice. Toxicol. Appl. Pharmacol. 33: 171-172, 1975.

Rakhmatullaev, N., Hygienic characteristics of the nematocide nemagon in relation to water pollution control, Hyg. Sanit. 36(3):344-348, 1971.

Reznik, G., Reznik-Schuller, H., Ward, J.M., and Stinson, S.F., Morphology of nasal cavity tumors in rats after chronic inhalation of 1,2-dibromo-3-chloropropane. Br. J. Cancer 42(5): 772-781, 1980a.

Reznik, G., Stinson, S.F., and Ward, J.M., Lung tumors induced by chronic inhalation of 1,2-dibromo-3-chloropropane in B6C3F1 mice. Cancer Letters 10: 339-342, 1980b.

Reznik, G., Ulland, B., Stinson, S.F., and Ward, J.M., Morphology and sex-dependent manifestations of nasal tumors in B6C3F1 mice after chronic inhalation of 1,2-dibromo-3-chloropropane. J. Cancer Res. Clin. Oncol. 98: 75-83, 1980c.

Reznik, G.; Reznik-Schuller, H.; Rice, J.M., and Hague, B. F., Pathogenesis of toxic and neoplastic renal lesions induced by the flame retardants tris-(2,3-dibromopropyl) phosphate in F344 rats, and development of colonic adenomas after prolonged oral administration. Lab. Invest. 44(1):74-83, 1981.

Reznik, R. and Sprinchan, G., Experimental data on the gonadotoxic effect of nemagon. Gig. Sanit. 6:101-102, 1975.

Richards, B., Toxic chemical found in California wells. Washington Post, June 15, 1979.

Rosenkranz, H., Genetic activity of 1,2-dibromo-3-chloropropane, a widely-used fumigant. Bull. Environ. Contam. Toxicol. 14(1):8-12, 1975.

Ruddick, J., and Newsome, W., A teratogenicity and tissue distribution study on dibromochloropropane in the rat, Bull. Environ. Contam. Toxicol. 21: 483-487, 1979.

Sadtler Standard Spectra, Sadtler Research Laboratories, Philadelphia, Pa., IR No. 3207, NMR No. 6735.

Saffiotti, U., Montesano, R., Sellakumar, A.R., Cefis, F., and Kaufman, D.G., Respiratory tract carcinogenesis in hamsters induced by different numbers of administrations of benzo(a)pyrene and ferric oxide. Cancer Res. 32:1073-1081, 1972.

Tarone, R. E., Tests for trends in life table analysis. Biometrika 62(3):679-682, 1975.

Teramoto, S., Saito, R., Abyama, H., and Shirasu, Y., Dominant lethal mutation induced in male rats by 1,2-dibromo-3-chloropropane (DBCP), Mut. Res. 77: 71-78, 1980.

Torkelson, T., Sadek, S., Rowe, V., Kodama, J., Anderson, H., Loquvam, G., and Hine, C. Toxicologic investigations of 1,2-dibromo-3-chloropropane. Toxicol. Appl. Pharmacol. 3:545-559, 1961.

Van Duuren, B., Goldschmidt, B., Loewengart, G., Smith, A., Melchionne, S., Seldman, I., and Roth, D., Carcinogenicity of halogenated olefinic and aliphatic hydrocarbons in mice. J. Natl. Cancer Inst. 63(6):1433-1438, 1979.

Ward, J. M., Goodman, D. G., Griesemer, R. A., Hardisty, J. F., Schueler, R. L., Squire, R. A., and Strandberg, J. D., Quality assurance for pathology in rodent carcinogenesis tests. J. Environ. Pathol. Toxicol. 2:371-378, 1978.

Weisburger, E.K., Personal Communication to W. Kluwe, NTP, January 8, 1980.

Whorton, D., Krauss, R., Marshall, S., and Milby, T., Infertility in male pesticide workers. Lancet 2(8050):1259-1261, 1977.

Whorton, D., Milby, T., Krauss, R., and Stubbs, H., Testicular function in DBCP exposed pesticide workers. J. Occup. Med. 21:161-166, 1979.

APPENDIX A

**SUMMARY OF THE INCIDENCE OF NEOPLASMS
IN RATS EXPOSED TO AIR CONTAINING DBCP**

TABLE A1.

SUMMARY OF THE INCIDENCE OF NEOPLASMS IN MALE RATS
EXPOSED TO AIR CONTAINING DBCP

	UNTREATED CONTROL	LOW DOSE	HIGH DOSE
ANIMALS INITIALLY IN STUDY	50	50	49
ANIMALS NECROPSIED	50	50	49
ANIMALS EXAMINED HISTOPATHOLOGICALLY	50	50	49
INTEGUMENTARY SYSTEM			
*MULTIPLE ORGANS	(50)	(50)	(49)
FIBROUS HISTIOCYTOMA		1 (2%)	
*SKIN	(50)	(50)	(49)
SQUAMOUS CELL CARCINOMA		1 (2%)	
BASAL-CELL CARCINOMA			2 (4%)
TRICHOEPITHELIOMA		1 (2%)	3 (6%)
KERATOACANTHOMA		1 (2%)	
*SUBCUT TISSUE	(50)	(50)	(49)
SARCOMA, NOS		1 (2%)	
FIBROMA	3 (6%)		
FIBROSARCOMA	1 (2%)		
LIPOMA	1 (2%)		
RESPIRATORY SYSTEM			
*NASAL CAVITY	(50)	(50)	(49)
CARCINOMA, NOS		2 (4%)	22 (45%)
SQUAMOUS CELL PAPILLOMA		7 (14%)	3 (6%)
SQUAMOUS CELL CARCINOMA		2 (4%)	10 (20%)
SQUAMOUS CELL CARCINOMA, INVASIV			1 (2%)
ADENOMA, NOS		9 (18%)	1 (2%)
ADENOCARCINOMA, NOS		8 (16%)	6 (12%)
ADENOMATOUS POLYP, NOS		13 (26%)	1 (2%)
CARCINOSARCOMA			1 (2%)
*NASAL SEPTUM	(50)	(50)	(49)
SQUAMOUS CELL CARCINOMA			1 (2%)
*NASAL TURBINATE	(50)	(50)	(49)
SQUAMOUS CELL PAPILLOMA		3 (6%)	

NUMBER OF ANIMALS WITH TISSUE EXAMINED MICROSCOPICALLY
* NUMBER OF ANIMALS NECROPSIED

TABLE A1. MALE RATS: NEOPLASMS (CONTINUED)

	UNTREATED CONTROL	LOW DOSE	HIGH DOSE
ADENOMATOUS POLYP, NOS		8 (16%)	
*LARYNX SQUAMOUS CELL CARCINOMA	(50)	(50) 1 (2%)	(49)
#TRACHEA SQUAMOUS CELL CARCINOMA	(50)	(50) 1 (2%)	(49)
#LUNG ALVEOLAR/BRONCHIOLAR CARCINOMA	(50) 1 (2%)	(50) 2 (4%)	(49)
PHEOCHROMOCYTOMA, METASTATIC	1 (2%)		
SARCOMA, NOS, METASTATIC		1 (2%)	
OSTEOSARCOMA, METASTATIC		1 (2%)	
HEMATOPOIETIC SYSTEM			
*MULTIPLE SITES MALIG.LYMPHOMA, HISTIOCYTIC TYPE	(50)	(50) 1 (2%)	(49)
*MULTIPLE ORGANS MONOCYTIC LEUKEMIA	(50) 6 (12%)	(50) 7 (14%)	(49)
#BONE MARROW PHEOCHROMOCYTOMA, METASTATIC	(50) 1 (2%)	(49)	(49)
#SPLEEN PHEOCHROMOCYTOMA, METASTATIC	(50) 1 (2%)	(50)	(49)
#CERVICAL LYMPH NODE CARCINOMA, NOS, METASTATIC	(50)	(50)	(49)
PHEOCHROMOCYTOMA, METASTATIC	1 (2%)		1 (2%)
#LIVER MONOCYTIC LEUKEMIA	(50)	(50) 1 (2%)	(47)
#THYMUS MALIG.LYMPHOMA, HISTIOCYTIC TYPE	(29)	(36) 1 (3%)	(19)
CIRCULATORY SYSTEM			
NONE			
DIGESTIVE SYSTEM			
*TONGUE SQUAMOUS CELL PAPILLOMA	(50)	(50) 1 (2%)	(49) 8 (16%)
# NUMBER OF ANIMALS WITH TISSUE EXAMINED MICROSCOPICALLY			
* NUMBER OF ANIMALS NECROPSIED			

TABLE A1. MALE RATS: NEOPLASMS (CONTINUED)

	UNTREATED CONTROL	LOW DOSE	HIGH DOSE
SQUAMOUS CELL CARCINOMA			3 (6%)
#LIVER	(50)	(50)	(47)
HEPATOCELLULAR CARCINOMA		1 (2%)	1 (2%)
*PHARYNX	(50)	(50)	(49)
SQUAMOUS CELL PAPILLOMA		2 (4%)	1 (2%)
SQUAMOUS CELL CARCINOMA		1 (2%)	
#STOMACH	(50)	(49)	(49)
SQUAMOUS CELL PAPILLOMA		1 (2%)	
#JEJUNUM	(50)	(50)	(48)
ADENOCARCINOMA, NOS	1 (2%)		1 (2%)

URINARY SYSTEM			
#KIDNEY	(50)	(50)	(49)
TUBULAR-CELL ADENOMA		3 (6%)	1 (2%)
TUBULAR-CELL ADENOCARCINOMA		1 (2%)	1 (2%)
OSTEOSARCOMA, METASTATIC		1 (2%)	
#URINARY BLADDER	(48)	(49)	(44)
MESOTHELIOMA, INVASIVE		1 (2%)	

ENDOCRINE SYSTEM			
#PITUITARY	(45)	(48)	(44)
CARCINOMA, NOS	1 (2%)		
CHROMOPHOBE ADENOMA	10 (22%)	7 (15%)	
#ADRENAL	(49)	(49)	(48)
CORTICAL ADENOMA	1 (2%)	6 (12%)	3 (6%)
PHEOCHROMOCYTOMA	4 (8%)	1 (2%)	2 (4%)
PHEOCHROMOCYTOMA, MALIGNANT	1 (2%)		
#THYROID	(48)	(49)	(49)
FOLLICULAR-CELL CARCINOMA		1 (2%)	
C-CELL ADENOMA		1 (2%)	
C-CELL CARCINOMA	3 (6%)		
#PANCREATIC ISLETS	(49)	(50)	(49)
ISLET-CELL CARCINOMA	1 (2%)	1 (2%)	

NUMBER OF ANIMALS WITH TISSUE EXAMINED MICROSCOPICALLY

* NUMBER OF ANIMALS NECROPSIED

TABLE A1. MALE RATS: NEOPLASMS (CONTINUED)

	UNTREATED CONTROL	LOW DOSE	HIGH DOSE
REPRODUCTIVE SYSTEM			
*PREPUTIAL GLAND CARCINOMA, NOS SQUAMOUS CELL CARCINOMA	(50) 1 (2%) 1 (2%)	(50) 1 (2%)	(49) 1 (2%)
#TESTIS INTERSTITIAL-CELL TUMOR	(50) 35 (70%)	(50) 48 (96%)	(48) 11 (23%)
*EPIDIDYMIS MESOTHELIOMA, NOS MESOTHELIOMA, INVASIVE	(50) 2 (4%) 1 (2%)	(50) 1 (2%)	(49) 3 (6%)
*SCROTUM MESOTHELIOMA, INVASIVE	(50) 1 (2%)	(50) 1 (2%)	(49) 3 (6%)
NERVOUS SYSTEM			
#CEREBRUM CARCINOMA, NOS, METASTATIC SQUAMOUS CELL CARCINOMA, METASTA ADENOCARCINOMA, NOS, METASTATIC CARCINOSARCOMA, METASTATIC GRANULAR-CELL TUMOR, NOS	(50) 1 (2%)	(50) 1 (2%)	(49) 16 (33%) 6 (12%) 6 (12%) 1 (2%) 1 (2%)
SPECIAL SENSE ORGANS			
NONE			
MUSCULOSKELETAL SYSTEM			
*STERNUM LIPOMA	(50) 1 (2%)	(50) 1 (2%)	(49)
*RIB OSTEOSARCOMA	(50)	(50) 1 (2%)	(49)
*MUSCLE OF PERINEUM MESOTHELIOMA, INVASIVE	(50) 1 (2%)	(50)	(49)
BODY CAVITIES			
*PERITONEUM MESOTHELIOMA, INVASIVE	(50) 1 (2%)	(50) 1 (2%)	(49)

NUMBER OF ANIMALS WITH TISSUE EXAMINED MICROSCOPICALLY
* NUMBER OF ANIMALS NECROPSIED

TABLE A1. MALE RATS: NEOPLASMS (CONTINUED)

	UNTREATED CONTROL	LOW DOSE	HIGH DOSE
*MESENTERY MESOTHELIOMA, INVASIVE	(50)	(50) 1 (2%)	(49)
*TUNICA VAGINALIS MESOTHELIOMA, NOS MESOTHELIOMA, MALIGNANT	(50) 1 (2%)	(50) 1 (2%) 1 (2%)	(49) 5 (10%)
ALL OTHER SYSTEMS			
NONE			
ANIMAL DISPOSITION SUMMARY			
ANIMALS INITIALLY IN STUDY	50	50	49
NATURAL DEATH ^a	5	4	21
MORIBUND SACRIFICE	7	4	23
SCHEDULED SACRIFICE	19		
ACCIDENTALLY KILLED			
TERMINAL SACRIFICE	19	42	5
ANIMAL MISSING			
^a INCLUDES AUTOLYZED ANIMALS			
TUMOR SUMMARY			
TOTAL ANIMALS WITH PRIMARY TUMORS*	45	50	45
TOTAL PRIMARY TUMORS	75	151	89
TOTAL ANIMALS WITH BENIGN TUMORS	40	50	22
TOTAL BENIGN TUMORS	55	114	34
TOTAL ANIMALS WITH MALIGNANT TUMORS	18	27	41
TOTAL MALIGNANT TUMORS	18	36	49
TOTAL ANIMALS WITH SECONDARY TUMORS#	3	4	32
TOTAL SECONDARY TUMORS	9	9	37
TOTAL ANIMALS WITH TUMORS UNCERTAIN- BENIGN OR MALIGNANT	2	1	6
TOTAL UNCERTAIN TUMORS	2	1	6
TOTAL ANIMALS WITH TUMORS UNCERTAIN- PRIMARY OR METASTATIC			
TOTAL UNCERTAIN TUMORS			
* PRIMARY TUMORS: ALL TUMORS EXCEPT SECONDARY TUMORS			
# SECONDARY TUMORS: METASTATIC TUMORS OR TUMORS INVASIVE INTO AN ADJACENT ORGAN			

TABLE A2.

**SUMMARY OF THE INCIDENCE OF NEOPLASMS IN FEMALE RATS
EXPOSED TO AIR CONTAINING DBCP**

	UNTREATED CONTROL	LOW DOSE	HIGH DOSE
ANIMALS INITIALLY IN STUDY	50	50	51
ANIMALS NECROPSIED	50	50	50
ANIMALS EXAMINED HISTOPATHOLOGICALLY	50	50	50
INTEGUMENTARY SYSTEM			
*SKIN	(50)	(50)	(50)
SQUAMOUS CELL CARCINOMA		1 (2%)	1 (2%)
BASAL-CELL CARCINOMA			1 (2%)
*SUBCUT TISSUE	(50)	(50)	(50)
FIBROSARCOMA		1 (2%)	
LIPOMA		1 (2%)	
RESPIRATORY SYSTEM			
*NASAL CAVITY	(50)	(50)	(50)
CARCINOMA, NOS			23 (46%)
SQUAMOUS CELL PAPILOMA		10 (20%)	3 (6%)
SQUAMOUS CELL CARCINOMA	1 (2%)	2 (4%)	6 (12%)
SQUAMOUS CELL CARCINOMA, INVASIV			1 (2%)
ADENOMA, NOS		6 (12%)	5 (10%)
ADENOCARCINOMA, NOS		2 (4%)	6 (12%)
ADENOMATOUS POLYP, NOS		5 (10%)	5 (10%)
CARCINOSARCOMA		1 (2%)	
*NASAL TURBINATE	(50)	(50)	(50)
SQUAMOUS CELL PAPILOMA		1 (2%)	2 (4%)
ADENOMA, NOS		1 (2%)	1 (2%)
ADENOMATOUS POLYP, NOS		5 (10%)	1 (2%)
*LARYNX	(50)	(50)	(50)
SQUAMOUS CELL PAPILOMA			1 (2%)
#LUNG	(50)	(50)	(49)
ADENOCARCINOMA, NOS, METASTATIC			1 (2%)
HEMATOPOIETIC SYSTEM			
*MULTIPLE ORGANS	(50)	(50)	(50)
MALIG. LYMPHOMA, UNDIFFER-TYPE			1 (2%)

NUMBER OF ANIMALS WITH TISSUE EXAMINED MICROSCOPICALLY
* NUMBER OF ANIMALS NECROPSIED

TABLE A2. FEMALE RATS: NEOPLASMS (CONTINUED)

	UNTREATED CONTROL	LOW DOSE	HIGH DOSE
MYELOMONOCYTIC LEUKEMIA			1 (2%)
MONOCYTIC LEUKEMIA	6 (12%)	6 (12%)	
#CERVICAL LYMPH NODE CARCINOMA, NOS, METASTATIC	(50)	(50)	(48) 1 (2%)
#LIVER MONOCYTIC LEUKEMIA	(50)	(50) 1 (2%)	(48)
CIRCULATORY SYSTEM			
NONE			
DIGESTIVE SYSTEM			
*TONGUE	(50)	(50)	(50)
SQUAMOUS CELL PAPILLOMA		3 (6%)	6 (12%)
SQUAMOUS CELL CARCINOMA		1 (2%)	3 (6%)
#LIVER	(50)	(50)	(48)
NEOPLASTIC NODULE	2 (4%)	3 (6%)	
HEPATOCELLULAR CARCINOMA		1 (2%)	
*PHARYNX	(50)	(50)	(50)
SQUAMOUS CELL PAPILLOMA			5 (10%)
SQUAMOUS CELL CARCINOMA			2 (4%)
SQUAMOUS CELL CARCINOMA, INVASIV	1 (2%)		
#ESOPHAGUS	(48)	(41)	(49)
SQUAMOUS CELL PAPILLOMA			2 (4%)
URINARY SYSTEM			
NONE			
ENDOCRINE SYSTEM			
#PITUITARY	(50)	(47)	(46)
CARCINOMA, NOS	1 (2%)	2 (4%)	1 (2%)
ADENOMA, NOS	1 (2%)		
CHROMOPHOBE ADENOMA	20 (40%)	20 (43%)	2 (4%)

NUMBER OF ANIMALS WITH TISSUE EXAMINED MICROSCOPICALLY

* NUMBER OF ANIMALS NECROPSIED

TABLE A2. FEMALE RATS: NEOPLASMS (CONTINUED)

	UNTREATED CONTROL	LOW DOSE	HIGH DOSE
#ADRENAL	(50)	(50)	(48)
CORTICAL ADENOMA		7 (14%)	5 (10%)
PHEOCHROMOCYTOMA	3 (6%)		
#THYROID	(49)	(47)	(48)
C-CELL CARCINOMA	1 (2%)	4 (9%)	1 (2%)
#PANCREATIC ISLETS	(50)	(50)	(48)
ISLET-CELL CARCINOMA		1 (2%)	
REPRODUCTIVE SYSTEM			
*MAMMARY GLAND	(50)	(50)	(50)
CARCINOMA, NOS			1 (2%)
ADENOMA, NOS			1 (2%)
ADENOCARCINOMA, NOS	1 (2%)	1 (2%)	4 (8%)
PAPILLARY CYSTADENOMA, NOS			1 (2%)
FIBROADENOMA	4 (8%)	13 (26%)	4 (8%)
*PREPUTIAL GLAND	(50)	(50)	(50)
KERATOACANTHOMA		1 (2%)	
#UTERUS	(50)	(49)	(46)
ENDOMETRIAL STROMAL POLYP	6 (12%)	4 (8%)	
NERVOUS SYSTEM			
#CEREBRUM	(50)	(50)	(49)
CARCINOMA, NOS, INVASIVE	1 (2%)	2 (4%)	1 (2%)
CARCINOMA, NOS, METASTATIC			17 (35%)
SQUAMOUS CELL CARCINOMA, METASTA		1 (2%)	3 (6%)
ADENOCARCINOMA, NOS, METASTATIC		1 (2%)	4 (8%)
C-CELL CARCINOMA, METASTATIC		1 (2%)	
ASTROCYTOMA			1 (2%)
*OLFACTORY NERVE	(50)	(50)	(50)
SQUAMOUS CELL CARCINOMA, INVASIV	1 (2%)		
SPECIAL SENSE ORGANS			
*NASOLACRIMAL DUCT	(50)	(50)	(50)
SQUAMOUS CELL CARCINOMA		1 (2%)	

NUMBER OF ANIMALS WITH TISSUE EXAMINED MICROSCOPICALLY

* NUMBER OF ANIMALS NECROPSIED

TABLE A2. FEMALE RATS: NEOPLASMS (CONTINUED)

	UNTREATED CONTROL	LOW DOSE	HIGH DOSE
*ZYMBAL'S GLAND SQUAMOUS CELL CARCINOMA	(50) 1 (2%)	(50) 1 (2%)	(50)
MUSCULOSKELETAL SYSTEM			
*MUSCLE OF NECK SQUAMOUS CELL CARCINOMA, INVASIV	(50) 1 (2%)	(50)	(50)
BODY CAVITIES			
*ABDOMINAL CAVITY LIPOMA	(50)	(50) 1 (2%)	(50)
ALL OTHER SYSTEMS			
NONE			
ANIMAL DISPOSITION SUMMARY			
ANIMALS INITIALLY IN STUDY	50	50	51
NATURAL DEATH ^a	7	7	24
MORIBUND SACRIFICE	5	3	20
SCHEDULED SACRIFICE	18		
ACCIDENTALLY KILLED			1
TERMINAL SACRIFICE	20	40	6
ANIMAL MISSING			

^a INCLUDES AUTOLYZED ANIMALS

NUMBER OF ANIMALS WITH TISSUE EXAMINED MICROSCOPICALLY
 * NUMBER OF ANIMALS NECROPSIED

TABLE A2. FEMALE RATS: NEOPLASMS (CONTINUED)

	UNTREATED CONTROL	LOW DOSE	HIGH DOSE
TUMOR SUMMARY			
TOTAL ANIMALS WITH PRIMARY TUMORS*	33	44	46
TOTAL PRIMARY TUMORS	47	107	96
TOTAL ANIMALS WITH BENIGN TUMORS	27	41	25
TOTAL BENIGN TUMORS	34	78	44
TOTAL ANIMALS WITH MALIGNANT TUMORS	9	21	41
TOTAL MALIGNANT TUMORS	11	26	52
TOTAL ANIMALS WITH SECONDARY TUMORS#	2	5	26
TOTAL SECONDARY TUMORS	4	5	28
TOTAL ANIMALS WITH TUMORS UNCERTAIN- BENIGN OR MALIGNANT	2	3	
TOTAL UNCERTAIN TUMORS	2	3	
TOTAL ANIMALS WITH TUMORS UNCERTAIN- PRIMARY OR METASTATIC			
TOTAL UNCERTAIN TUMORS			

* PRIMARY TUMORS: ALL TUMORS EXCEPT SECONDARY TUMORS

SECONDARY TUMORS: METASTATIC TUMORS OR TUMORS INVASIVE INTO AN ADJACENT ORGAN

APPENDIX B

**SUMMARY OF THE INCIDENCE OF NEOPLASMS IN MICE
EXPOSED TO AIR CONTAINING DBCP**

TABLE B1.

SUMMARY OF THE INCIDENCE OF NEOPLASMS IN MALE MICE
EXPOSED TO AIR CONTAINING DBCP

	UNTREATED CONTROL	LOW DOSE	HIGH DOSE
ANIMALS INITIALLY IN STUDY	50	50	50
ANIMALS MISSING		1	
ANIMALS NECROPSIED	45	42	48
ANIMALS EXAMINED HISTOPATHOLOGICALLY	44	42	46
INTEGUMENTARY SYSTEM			
*SKIN	(45)	(42)	(48)
SQUAMOUS CELL PAPILLOMA			1 (2%)
FIBROMA		1 (2%)	
*SUBCUT TISSUE	(45)	(42)	(48)
FIBROSARCOMA			1 (2%)
NEUROFIBROSARCOMA		1 (2%)	
RESPIRATORY SYSTEM			
*NASAL CAVITY	(45)	(42)	(48)
NEOPLASM, NOS, MALIGNANT			1 (2%)
CARCINOMA, NOS			7 (15%)
SQUAMOUS CELL PAPILLOMA			1 (2%)
SQUAMOUS CELL CARCINOMA			6 (13%)
ADENOCARCINOMA, NOS			2 (4%)
ADENOMATOUS POLYP, NOS		1 (2%)	5 (10%)
#TRACHEA	(38)	(40)	(41)
SQUAMOUS CELL PAPILLOMA			1 (2%)
#LUNG/BRONCHUS	(41)	(40)	(45)
PAPILLARY CARCINOMA			1 (2%)
SQUAMOUS CELL CARCINOMA			1 (2%)
#LUNG/BRONCHIOLE	(41)	(40)	(45)
PAPILLARY CARCINOMA			2 (4%)
#LUNG	(41)	(40)	(45)
ALVEOLAR/BRONCHIOLAR ADENOMA		1 (3%)	6 (13%)
ALVEOLAR/BRONCHIOLAR CARCINOMA		2 (5%)	1 (2%)
HEMATOPOIETIC SYSTEM			
NONE			

NUMBER OF ANIMALS WITH TISSUE EXAMINED MICROSCOPICALLY
* NUMBER OF ANIMALS NECROPSIED

TABLE B1. MALE MICE: NEOPLASMS (CONTINUED)

	UNTREATED CONTROL	LOW DOSE	HIGH DOSE
CIRCULATORY SYSTEM			
#CEREBRUM HEMANGIOSARCOMA, METASTATIC	(38)	(41)	(46) 1 (2%)
*NASAL CAVITY HEMANGIOSARCOMA	(45)	(42)	(48) 3 (6%)
DIGESTIVE SYSTEM			
#LIVER HEPATOCELLULAR CARCINOMA	(41) 3 (7%)	(42) 2 (5%)	(46) 3 (7%)
#STOMACH SQUAMOUS CELL PAPILLOMA SQUAMOUS CELL CARCINOMA	(37)	(41)	(44) 2 (5%) 1 (2%)
URINARY SYSTEM			
NONE			
ENDOCRINE SYSTEM			
NONE			
REPRODUCTIVE SYSTEM			
NONE			
NERVOUS SYSTEM			
#CEREBRUM CARCINOMA, NOS, METASTATIC SQUAMOUS CELL CARCINOMA, METASTA	(38)	(41)	(46) 3 (7%) 1 (2%)
SPECIAL SENSE ORGANS			
*HARDERIAN GLAND ADENOMA, NOS	(45)	(42)	(48) 1 (2%)

NUMBER OF ANIMALS WITH TISSUE EXAMINED MICROSCOPICALLY
 * NUMBER OF ANIMALS NECROPSIED

TABLE B1. MALE MICE: NEOPLASMS (CONTINUED)

	UNTREATED CONTROL	LOW DOSE	HIGH DOSE
MUSCULOSKELETAL SYSTEM			
NONE			
BODY CAVITIES			
NONE			
ALL OTHER SYSTEMS			
NONE			
ANIMAL DISPOSITION SUMMARY			
ANIMALS INITIALLY IN STUDY	50	50	50
NATURAL DEATH ^a	34	33	39
MORIBUND SACRIFICE	3	1	4
SCHEDULED SACRIFICE			
ACCIDENTALLY KILLED			
TERMINAL SACRIFICE	13	15	7
ANIMAL MISSING		1	

^a INCLUDES AUTOLYZED ANIMALS

NUMBER OF ANIMALS WITH TISSUE EXAMINED MICROSCOPICALLY

* NUMBER OF ANIMALS NECROPSIED

TABLE B1. MALE MICE: NEOPLASMS (CONTINUED)

	UNTREATED CONTROL	LOW DOSE	HIGH DOSE
TUMOR SUMMARY			
TOTAL ANIMALS WITH PRIMARY TUMORS*	3	7	23
TOTAL PRIMARY TUMORS	3	8	46
TOTAL ANIMALS WITH BENIGN TUMORS		3	15
TOTAL BENIGN TUMORS		3	17
TOTAL ANIMALS WITH MALIGNANT TUMORS	3	5	21
TOTAL MALIGNANT TUMORS	3	5	29
TOTAL ANIMALS WITH SECONDARY TUMORS#			5
TOTAL SECONDARY TUMORS			5
TOTAL ANIMALS WITH TUMORS UNCERTAIN- BENIGN OR MALIGNANT			
TOTAL UNCERTAIN TUMORS			
TOTAL ANIMALS WITH TUMORS UNCERTAIN- PRIMARY OR METASTATIC			
TOTAL UNCERTAIN TUMORS			
* PRIMARY TUMORS: ALL TUMORS EXCEPT SECONDARY TUMORS			
# SECONDARY TUMORS: METASTATIC TUMORS OR TUMORS INVASIVE INTO AN ADJACENT ORGAN			

TABLE B2.

SUMMARY OF THE INCIDENCE OF NEOPLASMS IN FEMALE MICE
EXPOSED TO AIR CONTAINING DBCP

	UNTREATED CONTROL	LOW DOSE	HIGH DOSE
ANIMALS INITIALLY IN STUDY	50	50	50
ANIMALS NECROPSIED	50	50	50
ANIMALS EXAMINED HISTOPATHOLOGICALLY	50	49	47
INTEGUMENTARY SYSTEM			
*SKIN	(50)	(50)	(50)
CARCINOMA, NOS, INVASIVE			1 (2%)
SQUAMOUS CELL CARCINOMA			1 (2%)
SQUAMOUS CELL CARCINOMA, INVASIV			1 (2%)
FIBROSARCOMA		1 (2%)	
RESPIRATORY SYSTEM			
*NASAL CAVITY	(50)	(50)	(50)
NEOPLASM, NOS, MALIGNANT			1 (2%)
CARCINOMA, NOS		3 (6%)	17 (34%)
SQUAMOUS CELL PAPILLOMA		2 (4%)	
SQUAMOUS CELL CARCINOMA		1 (2%)	6 (12%)
ADENOCARCINOMA, NOS		2 (4%)	6 (12%)
ADENOMATOUS POLYP, NOS		3 (6%)	
KERATOACANTHOMA			1 (2%)
SARCOMA, NOS			1 (2%)
FIBROSARCOMA			3 (6%)
CARCINOSARCOMA			3 (6%)
*NASAL TURBINATE	(50)	(50)	(50)
ADENOMATOUS POLYP, NOS		1 (2%)	
*LARYNX	(50)	(50)	(50)
CARCINOMA-IN-SITU, NOS		1 (2%)	
#TRACHEA	(49)	(47)	(45)
CARCINOMA-IN-SITU, NOS			1 (2%)
#LUNG/BRONCHUS	(49)	(49)	(47)
PAPILLARY CARCINOMA			2 (4%)
SQUAMOUS CELL CARCINOMA			1 (2%)

NUMBER OF ANIMALS WITH TISSUE EXAMINED MICROSCOPICALLY
* NUMBER OF ANIMALS NECROPSIED

TABLE B2. FEMALE MICE: NEOPLASMS (CONTINUED)

	UNTREATED CONTROL	LOW DOSE	HIGH DOSE
#LUNG/BRONCHIOLE	(49)	(49)	(47)
PAPILLARY CARCINOMA		7 (14%)	4 (9%)
SQUAMOUS CELL CARCINOMA, METASTA			1 (2%)
PAPILLARY ADENOMA			1 (2%)
#LUNG	(49)	(49)	(47)
CARCINOMA, NOS, METASTATIC		2 (4%)	1 (2%)
SQUAMOUS CELL CARCINOMA			1 (2%)
SQUAMOUS CELL CARCINOMA, METASTA		1 (2%)	2 (4%)
ADENOCARCINOMA, NOS, METASTATIC		1 (2%)	2 (4%)
ALVEOLAR/BRONCHIOLAR ADENOMA	3 (6%)	3 (6%)	10 (21%)
ALVEOLAR/BRONCHIOLAR CARCINOMA	1 (2%)	2 (4%)	4 (9%)
CARCINOSARCOMA, METASTATIC			1 (2%)
OSTEOSARCOMA, METASTATIC	1 (2%)		
HEMATOPOIETIC SYSTEM			
*MULTIPLE ORGANS	(50)	(50)	(50)
MALIGNANT LYMPHOMA, NOS	1 (2%)	1 (2%)	
MALIG.LYMPHOMA, UNDIFFER-TYPE	3 (6%)		
MALIG.LYMPHOMA, LYMPHOCYTIC TYPE	2 (4%)	3 (6%)	
MALIG.LYMPHOMA, HISTIOCYTIC TYPE	1 (2%)	1 (2%)	1 (2%)
MALIGNANT LYMPHOMA, MIXED TYPE	1 (2%)		
#PULMONARY LYMPH NODE	(49)	(46)	(39)
SQUAMOUS CELL CARCINOMA, METASTA			1 (3%)
#LUMBAR LYMPH NODE	(49)	(46)	(39)
SQUAMOUS CELL CARCINOMA, METASTA			1 (3%)
CIRCULATORY SYSTEM			
NONE			
DIGESTIVE SYSTEM			
#LIVER	(50)	(48)	(47)
HEPATOCELLULAR ADENOMA		1 (2%)	
HEPATOCELLULAR CARCINOMA	2 (4%)	4 (8%)	2 (4%)
*PHARYNX	(50)	(50)	(50)
SQUAMOUS CELL CARCINOMA			1 (2%)

NUMBER OF ANIMALS WITH TISSUE EXAMINED MICROSCOPICALLY

* NUMBER OF ANIMALS NECROPSIED

TABLE B2. FEMALE MICE: NEOPLASMS (CONTINUED)

	UNTREATED CONTROL	LOW DOSE	HIGH DOSE
#STOMACH	(50)	(48)	(46)
SQUAMOUS CELL PAPILOMA		1 (2%)	1 (2%)
SQUAMOUS CELL CARCINOMA			2 (4%)
#SMALL INTESTINE	(47)	(47)	(44)
FIBROSARCOMA			1 (2%)
URINARY SYSTEM			
#KIDNEY	(50)	(49)	(46)
OSTEOSARCOMA, METASTATIC	1 (2%)		
#URINARY BLADDER	(48)	(47)	(40)
SQUAMOUS CELL CARCINOMA, METASTA			1 (3%)
ENDOCRINE SYSTEM			
#PITUITARY	(48)	(44)	(28)
ADENOMA, NOS	8 (17%)	1 (2%)	1 (4%)
#THYROID	(45)	(46)	(41)
FOLLICULAR-CELL ADENOMA	1 (2%)	1 (2%)	
#PANCREATIC ISLETS	(48)	(48)	(43)
ISLET-CELL ADENOMA		1 (2%)	
REPRODUCTIVE SYSTEM			
*MAMMARY GLAND	(50)	(50)	(50)
ADENOCARCINOMA, NOS	2 (4%)	2 (4%)	2 (4%)
*VAGINA	(50)	(50)	(50)
SQUAMOUS CELL CARCINOMA			1 (2%)
LEIOMYOSARCOMA	1 (2%)		
#UTERUS	(50)	(49)	(45)
ENDOMETRIAL STROMAL POLYP		2 (4%)	
#CERVIX UTERI	(50)	(49)	(45)
SARCOMA, NOS		1 (2%)	

NUMBER OF ANIMALS WITH TISSUE EXAMINED MICROSCOPICALLY
 * NUMBER OF ANIMALS NECROPSIED

TABLE B2. FEMALE MICE: NEOPLASMS (CONTINUED)

	UNTREATED CONTROL	LOW DOSE	HIGH DOSE
NERVOUS SYSTEM			
#CEREBRUM	(50)	(49)	(46)
CARCINOMA, NOS, METASTATIC			9 (20%)
SQUAMOUS CELL CARCINOMA, METASTA			2 (4%)
ADENOCARCINOMA, NOS, METASTATIC			3 (7%)
CARCINOSARCOMA, METASTATIC			2 (4%)
#CEREBELLUM	(50)	(49)	(46)
SQUAMOUS CELL CARCINOMA, METASTA			1 (2%)
MENINGIOMA			1 (2%)
SPECIAL SENSE ORGANS			
*EYELID	(50)	(50)	(50)
SQUAMOUS CELL CARCINOMA, INVASIV			1 (2%)
CARCINOSARCOMA, INVASIVE			1 (2%)
*HARDERIAN GLAND	(50)	(50)	(50)
CARCINOMA, NOS			1 (2%)
ADENOMA, NOS		5 (10%)	1 (2%)
MUSCULOSKELETAL SYSTEM			
NONE			
BODY CAVITIES			
NONE			
ALL OTHER SYSTEMS			
NONE			

NUMBER OF ANIMALS WITH TISSUE EXAMINED MICROSCOPICALLY

* NUMBER OF ANIMALS NECROPSIED

TABLE B2. FEMALE MICE: NEOPLASMS (CONTINUED)

	UNTREATED CONTROL	LOW DOSE	HIGH DOSE
ANIMAL DISPOSITION SUMMARY			
ANIMALS INITIALLY IN STUDY	50	50	50
NATURAL DEATH ^a	7	11	36
MORIBUND SACRIFICE	3	2	7
SCHEDULED SACRIFICE	21		
ACCIDENTALLY KILLED			
TERMINAL SACRIFICE	19	37	7
ANIMAL MISSING			
^a INCLUDES AUTOLYZED ANIMALS			
TUMOR SUMMARY			
TOTAL ANIMALS WITH PRIMARY TUMORS*	22	31	45
TOTAL PRIMARY TUMORS	26	50	78
TOTAL ANIMALS WITH BENIGN TUMORS	12	16	15
TOTAL BENIGN TUMORS	12	21	16
TOTAL ANIMALS WITH MALIGNANT TUMORS	13	23	43
TOTAL MALIGNANT TUMORS	14	29	62
TOTAL ANIMALS WITH SECONDARY TUMORS#	1	4	20
TOTAL SECONDARY TUMORS	2	4	31
TOTAL ANIMALS WITH TUMORS UNCERTAIN- BENIGN OR MALIGNANT			
TOTAL UNCERTAIN TUMORS			
TOTAL ANIMALS WITH TUMORS UNCERTAIN- PRIMARY OR METASTATIC			
TOTAL UNCERTAIN TUMORS			
* PRIMARY TUMORS: ALL TUMORS EXCEPT SECONDARY TUMORS			
# SECONDARY TUMORS: METASTATIC TUMORS OR TUMORS INVASIVE INTO AN ADJACENT ORGAN			

APPENDIX C

**SUMMARY OF THE INCIDENCE OF NONNEOPLASTIC
LESIONS IN RATS EXPOSED TO AIR CONTAINING DBCP**

TABLE C1.

SUMMARY OF THE INCIDENCE OF NONNEOPLASTIC LESIONS IN MALE RATS
EXPOSED TO AIR CONTAINING DBCP

	UNTREATED CONTROL	LOW DOSE	HIGH DOSE
ANIMALS INITIALLY IN STUDY	50	50	49
ANIMALS NECROPSIED	50	50	49
ANIMALS EXAMINED HISTOPATHOLOGICALLY	50	50	49
INTEGUMENTARY SYSTEM			
*SKIN	(50)	(50)	(49)
EPIDERMAL INCLUSION CYST	1 (2%)		
INFLAMMATION, CHRONIC	1 (2%)		
NECROSIS, FOCAL			1 (2%)
NECROSIS, FAT	1 (2%)		
RESPIRATORY SYSTEM			
*NASAL CAVITY	(50)	(50)	(49)
CONGESTION, NOS	1 (2%)		
INFLAMMATION, ACUTE		1 (2%)	4 (8%)
ABSCESS, NOS		1 (2%)	3 (6%)
INFLAMMATION, CHRONIC	2 (4%)		1 (2%)
NECROSIS, NOS		1 (2%)	
HYPERPLASIA, FOCAL		31 (62%)	1 (2%)
HYPERPLASIA, DIFFUSE		1 (2%)	
HYPERPLASIA, PAPILLARY			1 (2%)
HYPERKERATOSIS		2 (4%)	2 (4%)
ACANTHOSIS			3 (6%)
ANGIECTASIS		1 (2%)	
METAPLASIA, SQUAMOUS		2 (4%)	
*NASAL SEPTUM	(50)	(50)	(49)
INFLAMMATION, CHRONIC			1 (2%)
FIBROUS OSTEODYSTROPHY			1 (2%)
HYPERKERATOSIS			1 (2%)
ACANTHOSIS			1 (2%)
*LARYNX	(50)	(50)	(49)
HYPERKERATOSIS			2 (4%)
ACANTHOSIS			1 (2%)
METAPLASIA, SQUAMOUS		1 (2%)	

NUMBER OF ANIMALS WITH TISSUE EXAMINED MICROSCOPICALLY
* NUMBER OF ANIMALS NECROPSIED

TABLE C1. MALE RATS: NONNEOPLASTIC LESIONS (CONTINUED)

	UNTREATED CONTROL	LOW DOSE	HIGH DOSE
#TRACHEA	(50)	(50)	(49)
INFLAMMATION, CHRONIC			1 (2%)
METAPLASIA, SQUAMOUS		1 (2%)	1 (2%)
#LUNG/BRONCHUS	(50)	(50)	(49)
HYPERPLASIA, PAPILLARY		1 (2%)	
#LUNG/BRONCHIOLE	(50)	(50)	(49)
HYPERPLASIA, PAPILLARY			1 (2%)
#LUNG	(50)	(50)	(49)
HEMORRHAGE		1 (2%)	
INFLAMMATION, ACUTE		3 (6%)	4 (8%)
ABSCESS, NOS			1 (2%)
PNEUMONIA, CHRONIC MURINE	5 (10%)	3 (6%)	1 (2%)
NECROSIS, NOS		3 (6%)	
HYPERPLASIA, ALVEOLAR EPITHELIUM	2 (4%)	1 (2%)	3 (6%)
HEMATOPOIETIC SYSTEM			
*RETICULOENDOTHELIAL	(50)	(50)	(49)
HYPERPLASIA, NOS	1 (2%)		
#BONE MARROW	(50)	(49)	(49)
HYPOPLASIA, NOS	1 (2%)		
#SPLEEN	(50)	(50)	(49)
HEMORRHAGE		1 (2%)	
PIGMENTATION, NOS	4 (8%)	1 (2%)	13 (27%)
HEMATOPOIESIS	2 (4%)	8 (16%)	
#SPLENIC FOLLICLES	(50)	(50)	(49)
ATROPHY, NOS			8 (16%)
#CERVICAL LYMPH NODE	(50)	(50)	(49)
HEMORRHAGE	2 (4%)	1 (2%)	
ABSCESS, NOS			1 (2%)
PIGMENTATION, NOS	1 (2%)	1 (2%)	
HYPERPLASIA, LYMPHOID	1 (2%)	2 (4%)	4 (8%)
#BRONCHIAL LYMPH NODE	(50)	(50)	(49)
HYPERPLASIA, LYMPHOID		1 (2%)	
#MESENTERIC L. NODE	(50)	(50)	(49)
HYPERPLASIA, LYMPHOID		1 (2%)	

NUMBER OF ANIMALS WITH TISSUE EXAMINED MICROSCOPICALLY

* NUMBER OF ANIMALS NECROPSIED

TABLE C1. MALE RATS: NONNEOPLASTIC LESIONS (CONTINUED)

	UNTREATED CONTROL	LOW DOSE	HIGH DOSE
#RENAL LYMPH NODE PIGMENTATION, NOS	(50)	(50)	(49) 1 (2%)
#LIVER LEUKOCYTOSIS, NOS	(50)	(50)	(47) 1 (2%)
#HEPATIC SINUSOID LEUKOCYTOSIS, NOS	(50)	(50) 1 (2%)	(47)
#THYMUS HEMORRHAGE	(29) 1 (3%)	(36)	(19)
CIRCULATORY SYSTEM			
#LUMBAR LYMPH NODE LYMPHANGIECTASIS	(50)	(50) 1 (2%)	(49)
#MESENTERIC L. NODE LYMPHANGIECTASIS	(50)	(50) 1 (2%)	(49)
#HEART INFLAMMATION, CHRONIC	(50) 1 (2%)	(50)	(49)
#MYOCARDIUM INFLAMMATION, NOS	(50)	(50)	(49) 1 (2%)
INFLAMMATION, CHRONIC	32 (64%)	39 (78%)	26 (53%)
FIBROSIS	2 (4%)	2 (4%)	4 (8%)
DEGENERATION, NOS			2 (4%)
CALCIFICATION, NOS			1 (2%)
#PANCREAS PERIARTERITIS	(49)	(50) 1 (2%)	(49) 1 (2%)
*MESENTERY PERIARTERITIS	(50)	(50)	(49) 1 (2%)
#TESTIS PERIARTERITIS	(50) 1 (2%)	(50)	(48)
*EPIDIDYMIS PERIARTERITIS	(50) 1 (2%)	(50)	(49)
#ADRENAL THROMBOSIS, NOS	(49)	(49) 1 (2%)	(48)

NUMBER OF ANIMALS WITH TISSUE EXAMINED MICROSCOPICALLY
* NUMBER OF ANIMALS NECROPSIED

TABLE C1. MALE RATS: NONNEOPLASTIC LESIONS (CONTINUED)

	UNTREATED CONTROL	LOW DOSE	HIGH DOSE
DIGESTIVE SYSTEM			
*PALATE	(50)	(50)	(49)
ABCESS, NOS		1 (2%)	
*HARD PALATE	(50)	(50)	(49)
ABCESS, NOS		1 (2%)	
FIBROUS OSTEODYSTROPHY	1 (2%)		
*LIP	(50)	(50)	(49)
ABCESS, NOS	1 (2%)		
INFLAMMATION, CHRONIC	1 (2%)		
*TONGUE	(50)	(50)	(49)
HYPERKERATOSIS			2 (4%)
ACANTHOSIS			1 (2%)
#SALIVARY GLAND	(49)	(50)	(49)
INFLAMMATION, CHRONIC			1 (2%)
#LIVER	(50)	(50)	(47)
HERNIA, NOS	2 (4%)	4 (8%)	1 (2%)
CHOLANGIOFIBROSIS	5 (10%)	10 (20%)	
HEPATITIS, TOXIC	2 (4%)	1 (2%)	
NECROSIS, NOS		1 (2%)	1 (2%)
NECROSIS, FOCAL	1 (2%)		
INFARCT, NOS	1 (2%)		
METAMORPHOSIS FATTY	1 (2%)	10 (20%)	
FOCAL CELLULAR CHANGE	8 (16%)	7 (14%)	1 (2%)
ANGIECTASIS			1 (2%)
#LIVER/CENTRILOBULAR	(50)	(50)	(47)
NECROSIS, NOS	1 (2%)		
#BILE DUCT	(50)	(50)	(47)
CYST, NOS		1 (2%)	
INFLAMMATION, CHRONIC		3 (6%)	
HYPERPLASIA, NOS	7 (14%)	11 (22%)	1 (2%)
#PANCREAS	(49)	(50)	(49)
INFLAMMATION, CHRONIC FOCAL		1 (2%)	
PIGMENTATION, NOS		1 (2%)	
ATROPHY, FOCAL	8 (16%)	3 (6%)	2 (4%)
*PHARYNX	(50)	(50)	(49)
HYPERKERATOSIS			1 (2%)

NUMBER OF ANIMALS WITH TISSUE EXAMINED MICROSCOPICALLY

* NUMBER OF ANIMALS NECROPSIED

TABLE C1. MALE RATS: NONNEOPLASTIC LESIONS (CONTINUED)

	UNTREATED CONTROL	LOW DOSE	HIGH DOSE
ACANTHOSIS			1 (2%)
#ESOPHAGUS	(48)	(47)	(49)
HYPERKERATOSIS	1 (2%)	4 (9%)	18 (37%)
#STOMACH	(50)	(49)	(49)
EDEMA, NOS			1 (2%)
ULCER, NOS	1 (2%)		
INFLAMMATION, CHRONIC	1 (2%)	2 (4%)	5 (10%)
NECROSIS, NOS			3 (6%)
NECROSIS, FOCAL			2 (4%)
CALCIFICATION, NOS		1 (2%)	
HYPERKERATOSIS		1 (2%)	9 (18%)
ACANTHOSIS	1 (2%)	1 (2%)	6 (12%)
#LARGE INTESTINE	(49)	(49)	(43)
PARASITISM	5 (10%)	8 (16%)	1 (2%)
URINARY SYSTEM			
#KIDNEY	(50)	(50)	(49)
ABSCCESS, NOS		1 (2%)	
INFLAMMATION, CHRONIC	43 (86%)	48 (96%)	21 (43%)
NEPHROPATHY, TOXIC		2 (4%)	49 (100%)
PIGMENTATION, NOS	1 (2%)	2 (4%)	
HYPERPLASIA, TUBULAR CELL		6 (12%)	1 (2%)
#URINARY BLADDER	(48)	(49)	(44)
INFLAMMATION, CHRONIC		1 (2%)	
HYPERPLASIA, PAPILLARY		1 (2%)	
ENDOCRINE SYSTEM			
#PITUITARY	(45)	(48)	(44)
CYST, NOS		1 (2%)	
HEMORRHAGE	1 (2%)	3 (6%)	
HEMORRHAGIC CYST		1 (2%)	
HYPERPLASIA, FOCAL	5 (11%)	4 (8%)	
#ADRENAL	(49)	(49)	(48)
METAMORPHOSIS FATTY		1 (2%)	
ANGIECTASIS		1 (2%)	
#ADRENAL CORTEX	(49)	(49)	(48)
DEGENERATION, NOS		9 (18%)	3 (6%)

NUMBER OF ANIMALS WITH TISSUE EXAMINED MICROSCOPICALLY

* NUMBER OF ANIMALS NECROPSIED

TABLE C1. MALE RATS: NONNEOPLASTIC LESIONS (CONTINUED)

	UNTREATED CONTROL	LOW DOSE	HIGH DOSE
METAMORPHOSIS FATTY HYPERPLASIA, NOS	5 (10%)		1 (2%)
HYPERPLASIA, FOCAL	1 (2%)		1 (2%)
#ADRENAL MEDULLA	(49)	(49)	(48)
HYPERPLASIA, NOS	2 (4%)	1 (2%)	
HYPERPLASIA, FOCAL	2 (4%)		
#THYROID	(48)	(49)	(49)
FOLLICULAR CYST, NOS	3 (6%)		
HYPERPLASIA, C-CELL		2 (4%)	1 (2%)
#PANCREATIC ISLETS	(49)	(50)	(49)
HYPERPLASIA, NOS	1 (2%)	1 (2%)	
HYPERPLASIA, FOCAL		2 (4%)	
REPRODUCTIVE SYSTEM			
*MAMMARY GLAND	(50)	(50)	(49)
GALACTOCELE	1 (2%)		1 (2%)
CYSTIC DUCTS	1 (2%)		
HYPERPLASIA, CYSTIC		1 (2%)	
*PREPUCE	(50)	(50)	(49)
NECROSIS, FOCAL			1 (2%)
*PREPUTIAL GLAND	(50)	(50)	(49)
CYSTIC DUCTS			1 (2%)
#PROSTATE	(48)	(50)	(46)
ABSCESS, NOS	4 (8%)	17 (34%)	8 (17%)
INFLAMMATION, CHRONIC	11 (23%)	12 (24%)	9 (20%)
INFLAMMATION, CHRONIC FOCAL	2 (4%)		
*SEMINAL VESICLE	(50)	(50)	(49)
NECROSIS, FAT			1 (2%)
#TESTIS	(50)	(50)	(48)
DEGENERATION, NOS	1 (2%)	8 (16%)	4 (8%)
NECROSIS, NOS	1 (2%)		
INFARCT, NOS	1 (2%)		
ATROPHY, NOS	1 (2%)		
HYPERPLASIA, INTERSTITIAL CELL	41 (82%)	18 (36%)	6 (13%)
*EPIDIDYMIS	(50)	(50)	(49)
STEATITIS		1 (2%)	

NUMBER OF ANIMALS WITH TISSUE EXAMINED MICROSCOPICALLY

* NUMBER OF ANIMALS NECROPSIED

TABLE C1. MALE RATS: NONNEOPLASTIC LESIONS (CONTINUED)

	UNTREATED CONTROL	LOW DOSE	HIGH DOSE
GRANULOMA, SPERMATIC NECROSIS, FAT HYPERPLASIA, PAPILLARY	1 (2%)	2 (4%)	2 (4%) 1 (2%) 1 (2%)
*SCROTUM STEATITIS	(50)	(50)	(49) 1 (2%)
NERVOUS SYSTEM			
#CEREBRUM	(50)	(50)	(49)
HEMORRHAGE	1 (2%)	1 (2%)	1 (2%)
INFLAMMATION, FOCAL		1 (2%)	
NECROSIS, NOS		2 (4%)	7 (14%)
SPECIAL SENSE ORGANS			
*EYE	(50)	(50)	(49)
HEMORRHAGE			1 (2%)
PUS			1 (2%)
SYNECHIA, ANTERIOR	1 (2%)		
SYNECHIA, POSTERIOR	1 (2%)		
CATARACT	1 (2%)		
PHTHISIS BULBI			1 (2%)
*EYE/CORNEA	(50)	(50)	(49)
ULCER, NOS			1 (2%)
INFLAMMATION, CHRONIC	1 (2%)		3 (6%)
*EYE/RETINA	(50)	(50)	(49)
DEGENERATION, NOS	1 (2%)		
*EYE/CONJUNCTIVA	(50)	(50)	(49)
INFLAMMATION, CHRONIC	1 (2%)		
MUSCULOSKELETAL SYSTEM			
*ORBICULARIS OCULI MU	(50)	(50)	(49)
INFLAMMATION, CHRONIC			1 (2%)
*MUSCLE OF NECK	(50)	(50)	(49)
INFLAMMATION, CHRONIC		1 (2%)	
DEGENERATION, NOS		1 (2%)	

NUMBER OF ANIMALS WITH TISSUE EXAMINED MICROSCOPICALLY
* NUMBER OF ANIMALS NECROPSIED

TABLE C1. MALE RATS: NONNEOPLASTIC LESIONS (CONTINUED)

	UNTREATED CONTROL	LOW DOSE	HIGH DOSE
*ABDOMINAL MUSCLE HEMORRHAGE	(50)	(50)	(49) 1 (2%)
BODY CAVITIES			
*PLEURA INFLAMMATION, CHRONIC	(50) 1 (2%)	(50)	(49)
*EPICARDIUM INFLAMMATION, ACUTE	(50)	(50) 1 (2%)	(49)
*MESENTERY NECROSIS, FAT	(50)	(50) 1 (2%)	(49)
ALL OTHER SYSTEMS			
CHEEK ABSCESS, NOS INFLAMMATION, CHRONIC	1	1	1
SPECIAL MORPHOLOGY SUMMARY			
NONE			
# NUMBER OF ANIMALS WITH TISSUE EXAMINED MICROSCOPICALLY			
* NUMBER OF ANIMALS NECROPSIED			

TABLE C2.

SUMMARY OF THE INCIDENCE OF NONNEOPLASTIC LESIONS IN FEMALE RATS
EXPOSED TO AIR CONTAINING DBCP

	UNTREATED CONTROL	LOW DOSE	HIGH DOSE
ANIMALS INITIALLY IN STUDY	50	50	51
ANIMALS NECROPSIED	50	50	50
ANIMALS EXAMINED HISTOPATHOLOGICALLY	50	50	50
INTEGUMENTARY SYSTEM			
*SKIN	(50)	(50)	(50)
EPIDERMAL INCLUSION CYST			2 (4%)
ABSCESS, NOS	1 (2%)		
RESPIRATORY SYSTEM			
*NASAL CAVITY	(50)	(50)	(50)
HEMORRHAGE			1 (2%)
INFLAMMATION, ACUTE	2 (4%)		7 (14%)
ABSCESS, NOS	1 (2%)	5 (10%)	12 (24%)
INFLAMMATION, CHRONIC			6 (12%)
NECROSIS, NOS			1 (2%)
FIBROUS OSTEODYSTROPHY			1 (2%)
HYPERPLASIA, NOS			2 (4%)
HYPERPLASIA, FOCAL		24 (48%)	23 (46%)
HYPERKERATOSIS		1 (2%)	11 (22%)
ACANTHOSIS		2 (4%)	2 (4%)
ANGIECTASIS			2 (4%)
METAPLASIA, SQUAMOUS		1 (2%)	15 (30%)
*NASAL TURBINATE	(50)	(50)	(50)
HYPERPLASIA, FOCAL	1 (2%)	2 (4%)	
HYPERKERATOSIS			1 (2%)
*LARYNX	(50)	(50)	(50)
INFLAMMATION, SUPPURATIVE	1 (2%)		
HYPERKERATOSIS			3 (6%)
METAPLASIA, SQUAMOUS			1 (2%)
#TRACHEA	(50)	(50)	(50)
INFLAMMATION, CHRONIC			1 (2%)
#LUNG/BRONCHIOLE	(50)	(50)	(49)
HYPERPLASIA, PAPILLARY		1 (2%)	

NUMBER OF ANIMALS WITH TISSUE EXAMINED MICROSCOPICALLY
* NUMBER OF ANIMALS NECROPSIED

TABLE C2. FEMALE RATS: NONNEOPLASTIC LESIONS (CONTINUED)

	UNTREATED CONTROL	LOW DOSE	HIGH DOSE
#LUNG	(50)	(50)	(49)
CONGESTION, NOS			1 (2%)
HEMORRHAGE		1 (2%)	
PNEUMONIA, ASPIRATION	1 (2%)		
INFLAMMATION, ACUTE			1 (2%)
ABSCESS, NOS		1 (2%)	
PNEUMONIA, CHRONIC MURINE	2 (4%)	2 (4%)	5 (10%)
HYPERPLASIA, ALVEOLAR EPITHELIUM	3 (6%)	1 (2%)	1 (2%)
HEMATOPOIETIC SYSTEM			
#BONE MARROW	(48)	(49)	(48)
HEMORRHAGE			1 (2%)
#SPLEEN	(50)	(50)	(48)
CONGESTION, NOS		1 (2%)	
HEMORRHAGE		4 (8%)	1 (2%)
FIBROSIS, FOCAL		1 (2%)	
PIGMENTATION, NOS	10 (20%)	28 (56%)	34 (71%)
ATROPHY, NOS	1 (2%)		
HYPERPLASIA, STROMAL		1 (2%)	
HYPERPLASIA, LYMPHOID		1 (2%)	
HEMATOPOIESIS	22 (44%)	25 (50%)	14 (29%)
#SPLENIC FOLLICLES	(50)	(50)	(48)
ATROPHY, NOS		1 (2%)	4 (8%)
#SPLENIC RED PULP	(50)	(50)	(48)
HYPERPLASIA, NOS		1 (2%)	
#CERVICAL LYMPH NODE	(50)	(50)	(48)
HEMORRHAGE			1 (2%)
PIGMENTATION, NOS		1 (2%)	1 (2%)
HYPERPLASIA, LYMPHOID		2 (4%)	7 (15%)
#BRONCHIAL LYMPH NODE	(50)	(50)	(48)
HEMORRHAGE			1 (2%)
PIGMENTATION, NOS		1 (2%)	
#MESENTERIC L. NODE	(50)	(50)	(48)
ERYTHROPHAGOCYTOSIS		1 (2%)	
HYPERPLASIA, LYMPHOID		1 (2%)	1 (2%)
#RENAL LYMPH NODE	(50)	(50)	(48)
HEMORRHAGE			1 (2%)

NUMBER OF ANIMALS WITH TISSUE EXAMINED MICROSCOPICALLY
 * NUMBER OF ANIMALS NECROPSIED

TABLE C2. FEMALE RATS: NONNEOPLASTIC LESIONS (CONTINUED)

	UNTREATED CONTROL	LOW DOSE	HIGH DOSE
PIGMENTATION, NOS			1 (2%)
#THYMUS CYST, NOS	(38) 2 (5%)	(27) 2 (7%)	(20) 1 (5%)
#THYMIC MEDULLA HYPERPLASIA, NOS	(38) 1 (3%)	(27)	(20)
CIRCULATORY SYSTEM			
#MESENTERIC L. NODE LYMPHANGIECTASIS	(50)	(50)	(48) 1 (2%)
#LUNG THROMBOSIS, NOS	(50) 1 (2%)	(50)	(49)
#HEART/ATRIUM THROMBOSIS, NOS	(50)	(50) 1 (2%)	(50)
#MYOCARDIUM HEMORRHAGE INFLAMMATION, CHRONIC FIBROSIS DEGENERATION, NOS	(50) 36 (72%) 1 (2%)	(50) 24 (48%) 5 (10%)	(50) 1 (2%) 19 (38%) 3 (6%)
#ENDOCARDIUM FIBROSIS	(50) 3 (6%)	(50)	(50)
*MESENTERIC ARTERY INFLAMMATION, CHRONIC	(50)	(50)	(50) 1 (2%)
#PANCREAS PERIARTERITIS	(50) 1 (2%)	(50)	(48)
#ADRENAL THROMBOSIS, NOS	(50)	(50)	(48) 1 (2%)
DIGESTIVE SYSTEM			
*TONGUE HYPERKERATOSIS ACANTHOSIS	(50)	(50) 1 (2%)	(50) 4 (8%) 3 (6%)
#LIVER HERNIA, NOS	(50) 2 (4%)	(50) 8 (16%)	(48) 5 (10%)

NUMBER OF ANIMALS WITH TISSUE EXAMINED MICROSCOPICALLY
* NUMBER OF ANIMALS NECROPSIED

TABLE C2. FEMALE RATS: NONNEOPLASTIC LESIONS (CONTINUED)

	UNTREATED CONTROL	LOW DOSE	HIGH DOSE
CONGESTION, NOS		1 (2%)	
CHOLANGIOFIBROSIS	4 (8%)		
HEPATITIS, TOXIC	6 (12%)	2 (4%)	
NECROSIS, NOS	2 (4%)		2 (4%)
NECROSIS, FOCAL		6 (12%)	2 (4%)
METAMORPHOSIS FATTY	2 (4%)	5 (10%)	5 (10%)
FOCAL CELLULAR CHANGE	39 (78%)	28 (56%)	10 (21%)
#BILE DUCT	(50)	(50)	(48)
INFLAMMATION, CHRONIC	1 (2%)	1 (2%)	
HYPERPLASIA, NOS	5 (10%)	4 (8%)	1 (2%)
HYPERPLASIA, FOCAL		1 (2%)	
#PANCREAS	(50)	(50)	(48)
ECTOPIA			1 (2%)
ATROPHY, NOS	1 (2%)	1 (2%)	
ATROPHY, FOCAL	3 (6%)	4 (8%)	1 (2%)
*PHARYNX	(50)	(50)	(50)
ABSCESS, NOS	2 (4%)		1 (2%)
HYPERKERATOSIS		1 (2%)	4 (8%)
ACANTHOSIS			1 (2%)
#ESOPHAGUS	(48)	(41)	(49)
INFLAMMATION, CHRONIC	1 (2%)		
HYPERKERATOSIS	4 (8%)	2 (5%)	22 (45%)
#STOMACH	(50)	(50)	(48)
CYST, NOS		1 (2%)	
HEMORRHAGE	1 (2%)		2 (4%)
INFLAMMATION, ACUTE	1 (2%)		
ABSCESS, NOS	1 (2%)		
INFLAMMATION, CHRONIC	1 (2%)	2 (4%)	7 (15%)
NECROSIS, NOS	1 (2%)		4 (8%)
NECROSIS, FOCAL	2 (4%)	2 (4%)	2 (4%)
HYPERKERATOSIS		2 (4%)	15 (31%)
ACANTHOSIS		3 (6%)	12 (25%)
#LARGE INTESTINE	(49)	(50)	(47)
PARASITISM	8 (16%)	8 (16%)	2 (4%)
HYPERPLASIA, NOS		1 (2%)	
URINARY SYSTEM			
#KIDNEY	(50)	(50)	(49)
MINERALIZATION		1 (2%)	

NUMBER OF ANIMALS WITH TISSUE EXAMINED MICROSCOPICALLY

* NUMBER OF ANIMALS NECROPSIED

TABLE C2. FEMALE RATS: NONNEOPLASTIC LESIONS (CONTINUED)

	UNTREATED CONTROL	LOW DOSE	HIGH DOSE
HYDRONEPHROSIS	1 (2%)		
CONGESTION, NOS		1 (2%)	
INFLAMMATION, CHRONIC	39 (78%)	43 (86%)	15 (31%)
NEPHROPATHY, TOXIC			46 (94%)
INFARCT, NOS			1 (2%)
PIGMENTATION, NOS		2 (4%)	1 (2%)
HYPERPLASIA, TUBULAR CELL			3 (6%)
#KIDNEY/CORTEX	(50)	(50)	(49)
CYST, NOS			1 (2%)
#URINARY BLADDER	(50)	(47)	(41)
INFLAMMATION, CHRONIC		1 (2%)	
HYPERPLASIA, EPITHELIAL			1 (2%)
ENDOCRINE SYSTEM			
#PITUITARY	(50)	(47)	(46)
CYST, NOS	9 (18%)	8 (17%)	
HEMORRHAGE		2 (4%)	
HEMORRHAGIC CYST	2 (4%)	1 (2%)	
HYPERPLASIA, FOCAL	7 (14%)		
ANGIECTASIS	1 (2%)		
#ADRENAL	(50)	(50)	(48)
CONGESTION, NOS		1 (2%)	
METAMORPHOSIS FATTY	1 (2%)	3 (6%)	6 (13%)
HYPERPLASIA, FOCAL		3 (6%)	
ANGIECTASIS	2 (4%)	9 (18%)	11 (23%)
#ADRENAL CORTEX	(50)	(50)	(48)
HEMORRHAGE	1 (2%)		
DEGENERATION, NOS	4 (8%)	19 (38%)	13 (27%)
HYPERPLASIA, NOS	2 (4%)		
HYPERPLASIA, FOCAL		4 (8%)	2 (4%)
#THYROID	(49)	(47)	(48)
FOLLICULAR CYST, NOS			1 (2%)
HYPERPLASIA, C-CELL		1 (2%)	
#PARATHYROID	(19)	(14)	(27)
HYPERPLASIA, NOS	1 (5%)		
REPRODUCTIVE SYSTEM			
*MAMMARY GLAND	(50)	(50)	(50)
GALACTOCELE	1 (2%)	4 (8%)	

NUMBER OF ANIMALS WITH TISSUE EXAMINED MICROSCOPICALLY
 * NUMBER OF ANIMALS NECROPSIED

TABLE C2. FEMALE RATS: NONNEOPLASTIC LESIONS (CONTINUED)

	UNTREATED CONTROL	LOW DOSE	HIGH DOSE
CYSTIC DUCTS HYPERPLASIA, NOS	7 (14%)	8 (16%)	3 (6%)
HYPERPLASIA, DIFFUSE		1 (2%)	1 (2%)
HYPERPLASIA, CYSTIC	4 (8%)	16 (32%)	
*PREPUTIAL GLAND	(50)	(50)	(50)
CYSTIC DUCTS		2 (4%)	5 (10%)
#UTERUS	(50)	(49)	(46)
HYDROMETRA	3 (6%)	1 (2%)	3 (7%)
HEMORRHAGE	1 (2%)		
PYOMETRA			1 (2%)
GRANULOMA, NOS			1 (2%)
FIBROSIS, FOCAL			1 (2%)
#UTERUS/ENDOMETRIUM	(50)	(49)	(46)
HYPERPLASIA, PAPILLARY		2 (4%)	
HYPERPLASIA, CYSTIC		3 (6%)	2 (4%)
#OVARY	(50)	(49)	(47)
CYST, NOS		2 (4%)	
FOLLICULAR CYST, NOS		1 (2%)	
PAROVARIAN CYST			1 (2%)
NERVOUS SYSTEM			
#CEREBRUM	(50)	(50)	(49)
HEMORRHAGE			3 (6%)
ABSCESS, NOS			2 (4%)
NECROSIS, NOS			8 (16%)
#CEREBELLUM	(50)	(50)	(49)
HEMORRHAGE	1 (2%)		1 (2%)
SPECIAL SENSE ORGANS			
*EYE	(50)	(50)	(50)
INFLAMMATION, ACUTE	2 (4%)		
CATARACT	1 (2%)	1 (2%)	
NECROSIS, NOS	1 (2%)		
PHTHISIS BULBI	1 (2%)		
*EYE/RETINA	(50)	(50)	(50)
HEMORRHAGE		1 (2%)	

NUMBER OF ANIMALS WITH TISSUE EXAMINED MICROSCOPICALLY

* NUMBER OF ANIMALS NECROPSIED

TABLE C2. FEMALE RATS: NONNEOPLASTIC LESIONS (CONTINUED)

	UNTREATED CONTROL	LOW DOSE	HIGH DOSE
DEGENERATION, NOS	1 (2%)	1 (2%)	
*EYE/CONJUNCTIVA INFLAMMATION, CHRONIC	(50)	(50) 1 (2%)	(50)
*NASOLACRIMAL DUCT INFLAMMATION, SUPPURATIVE INFLAMMATION, ACUTE	(50) 1 (2%) 1 (2%)	(50)	(50)
*ZYMBAI'S GLAND CYSTIC DUCTS HYPERKERATOSIS	(50)	(50)	(50) 1 (2%) 1 (2%)
MUSCULOSKELETAL SYSTEM			
*MAXILLA INFLAMMATION, CHRONIC	(50) 1 (2%)	(50)	(50)
BODY CAVITIES			
*ABDOMINAL CAVITY STEATITIS NECROSIS, FAT	(50) 1 (2%) 8 (16%)	(50) 2 (4%)	(50) 1 (2%)
ALL OTHER SYSTEMS			
CHEEK ABSCESS, NOS INFLAMMATION, CHRONIC			2 1
SPECIAL MORPHOLOGY SUMMARY			
ACCIDENTAL DEATH AUTO/NECROPSY/HISTO PERF	1	1	1
# NUMBER OF ANIMALS WITH TISSUE EXAMINED MICROSCOPICALLY			
* NUMBER OF ANIMALS NECROPSIED			

APPENDIX D

**SUMMARY OF THE INCIDENCE OF NONNEOPLASTIC
LESIONS IN MICE EXPOSED TO AIR CONTAINING DBCP**

TABLE D1.

**SUMMARY OF THE INCIDENCE OF NONNEOPLASTIC LESIONS IN MALE MICE
EXPOSED TO AIR CONTAINING DBCP**

	UNTREATED CONTROL	LOW DOSE	HIGH DOSE
ANIMALS INITIALLY IN STUDY	50	50	50
ANIMALS MISSING		1	
ANIMALS NECROPSIED	45	42	48
ANIMALS EXAMINED HISTOPATHOLOGICALLY	44	42	46
INTEGUMENTARY SYSTEM			
*SKIN	(45)	(42)	(48)
EPIDERMAL INCLUSION CYST			2 (4%)
CYSTIC DUCTS		1 (2%)	
ULCER, FOCAL	1 (2%)		
INFLAMMATION, SUPPURATIVE	1 (2%)	1 (2%)	1 (2%)
ABSCESS, NOS			4 (8%)
INFLAMMATION, CHRONIC		1 (2%)	3 (6%)
INFLAMMATION, FOCAL GRANULOMATOU	1 (2%)		
NECROSIS, NOS			1 (2%)
NECROSIS, FOCAL		1 (2%)	
NECROSIS, DIFFUSE		1 (2%)	
HYPERPLASIA, FOCAL			1 (2%)
RESPIRATORY SYSTEM			
*NASAL CAVITY	(45)	(42)	(48)
HEMORRHAGE		1 (2%)	4 (8%)
INFLAMMATION, SEROUS			5 (10%)
INFLAMMATION, SUPPURATIVE			21 (44%)
ABSCESS, NOS			2 (4%)
NECROSIS, FOCAL			2 (4%)
HYPERPLASIA, FOCAL		2 (5%)	12 (25%)
HYPERPLASIA, PAPILLARY		1 (2%)	
HYPERKERATOSIS			1 (2%)
METAPLASIA, SQUAMOUS			2 (4%)
*MAXILLARY SINUS	(45)	(42)	(48)
HYPERPLASIA, FOCAL			1 (2%)
*LARYNX	(45)	(42)	(48)
HYPERPLASIA, NOS		1 (2%)	
HYPERPLASIA, FOCAL			5 (10%)

NUMBER OF ANIMALS WITH TISSUE EXAMINED MICROSCOPICALLY

* NUMBER OF ANIMALS NECROPSIED

TABLE D1. MALE MICE: NONNEOPLASTIC LESIONS (CONTINUED)

	UNTREATED CONTROL	LOW DOSE	HIGH DOSE
#TRACHEA	(38)	(40)	(41)
INFLAMMATION, SUPPURATIVE			1 (2%)
HYPERPLASIA, NOS			2 (5%)
HYPERPLASIA, EPITHELIAL			1 (2%)
HYPERPLASIA, FOCAL			4 (10%)
#LUNG/BRONCHUS	(41)	(40)	(45)
FOREIGN BODY, NOS		1 (3%)	
HYPERPLASIA, FOCAL			14 (31%)
HYPERPLASIA, PAPILLARY			2 (4%)
#LUNG/BRONCHIOLE	(41)	(40)	(45)
ABSCESS, NOS			1 (2%)
HYPERPLASIA, NOS		1 (3%)	4 (9%)
HYPERPLASIA, FOCAL		7 (18%)	29 (64%)
HYPERPLASIA, PAPILLARY		1 (3%)	3 (7%)
#LUNG	(41)	(40)	(45)
CONGESTION, NOS	14 (34%)	1 (3%)	1 (2%)
ABSCESS, NOS		1 (3%)	
GRANULOMA, NOS			1 (2%)
HYPERPLASIA, ALVEOLAR EPITHELIUM		2 (5%)	7 (16%)
HEMATOPOIETIC SYSTEM			
#BONE MARROW	(35)	(37)	(42)
HYPERPLASIA, NOS		5 (14%)	4 (10%)
#SPLEEN	(37)	(42)	(45)
ATROPHY, NOS	1 (3%)		16 (36%)
HEMATOPOIESIS	9 (24%)	12 (29%)	13 (29%)
MYELOPOIESIS	1 (3%)		
GRANULOPOIESIS		4 (10%)	
#SPLENIC CAPSULE	(37)	(42)	(45)
INFLAMMATION, CHRONIC		1 (2%)	
#SPLENIC FOLLICLES	(37)	(42)	(45)
NECROSIS, NOS		7 (17%)	
#CERVICAL LYMPH NODE	(32)	(36)	(37)
PIGMENTATION, NOS			1 (3%)
HYPERPLASIA, LYMPHOID			2 (5%)

NUMBER OF ANIMALS WITH TISSUE EXAMINED MICROSCOPICALLY

* NUMBER OF ANIMALS NECROPSIED

TABLE D1. MALE MICE: NONNEOPLASTIC LESIONS (CONTINUED)

	UNTREATED CONTROL	LOW DOSE	HIGH DOSE
#ABDOMINAL LYMPH NODE HYPERPLASIA, LYMPHOID	(32)	(36) 1 (3%)	(37)
#PANCREATIC L. NODE NECROSIS, NOS HYPERPLASIA, LYMPHOID	(32)	(36) 1 (3%) 1 (3%)	(37)
#MESENTERIC L. NODE HYPERPLASIA, LYMPHOID	(32) 1 (3%)	(36)	(37)
#RENAL LYMPH NODE HYPERPLASIA, LYMPHOID	(32)	(36) 1 (3%)	(37)
#INGUINAL LYMPH NODE NECROSIS, NOS HYPERPLASIA, LYMPHOID	(32)	(36) 1 (3%) 2 (6%)	(37)
#LUNG LEUKOCYTOSIS, NOS HYPERPLASIA, LYMPHOID	(41)	(40) 1 (3%)	(45) 4 (9%) 1 (2%)
#LIVER LEUKOCYTOSIS, NOS GRANULOPOIESIS	(41)	(42) 1 (2%) 1 (2%)	(46)
#KIDNEY HYPERPLASIA, LYMPHOID	(40)	(42) 2 (5%)	(46)
#URINARY BLADDER HYPERPLASIA, LYMPHOID	(41)	(42) 1 (2%)	(41)
CIRCULATORY SYSTEM			
*SKELETAL MUSCLE THROMBOSIS, NOS	(45) 1 (2%)	(42)	(48)
#LUNG THROMBOSIS, NOS	(41)	(40) 1 (3%)	(45)
#HEART THROMBOSIS, NOS INFLAMMATION, SUPPURATIVE NECROSIS, NOS	(41)	(41) 1 (2%)	(45) 1 (2%) 1 (2%)

NUMBER OF ANIMALS WITH TISSUE EXAMINED MICROSCOPICALLY
* NUMBER OF ANIMALS NECROPSIED

TABLE D1. MALE MICE: NONNEOPLASTIC LESIONS (CONTINUED)

	UNTREATED CONTROL	LOW DOSE	HIGH DOSE
#MYOCARDIUM	(41)	(41)	(45)
INFLAMMATION, SUPPURATIVE			1 (2%)
ABSCCESS, NOS		1 (2%)	
INFLAMMATION, CHRONIC		2 (5%)	2 (4%)
CALCIFICATION, NOS			1 (2%)
#LIVER	(41)	(42)	(46)
THROMBOSIS, NOS		1 (2%)	
#KIDNEY	(40)	(42)	(46)
THROMBOSIS, NOS		1 (2%)	
#URINARY BLADDER	(41)	(42)	(41)
PERIARTERITIS	1 (2%)		
DIGESTIVE SYSTEM			
*LIP	(45)	(42)	(48)
ULCER, FOCAL	1 (2%)		
INFLAMMATION, SUPPURATIVE	1 (2%)		
ABSCCESS, NOS	1 (2%)		
*ROOT OF TOOTH	(45)	(42)	(48)
ABSCCESS, NOS	1 (2%)		
#SALIVARY GLAND	(36)	(40)	(43)
INFLAMMATION, CHRONIC			1 (2%)
FIBROSIS		1 (3%)	
DEGENERATION, NOS			1 (2%)
#PAROTID GLAND	(36)	(40)	(43)
INFLAMMATION, SUPPURATIVE			1 (2%)
NECROSIS, NOS			1 (2%)
#LIVER	(41)	(42)	(46)
INFLAMMATION, SUPPURATIVE	1 (2%)		
ABSCCESS, NOS		1 (2%)	
NECROSIS, NOS		2 (5%)	
NECROSIS, FOCAL	2 (5%)	1 (2%)	1 (2%)
FOCAL CELLULAR CHANGE		1 (2%)	
#LIVER/CENTRILOBULAR	(41)	(42)	(46)
NECROSIS, FOCAL	1 (2%)		

NUMBER OF ANIMALS WITH TISSUE EXAMINED MICROSCOPICALLY
 * NUMBER OF ANIMALS NECROPSIED

TABLE D1. MALE MICE: NONNEOPLASTIC LESIONS (CONTINUED)

	UNTREATED CONTROL	LOW DOSE	HIGH DOSE
#PANCREAS	(35)	(42)	(46)
EDEMA, INTERSTITIAL	1 (3%)		
INFLAMMATION, CHRONIC		1 (2%)	
NECROSIS, FOCAL	1 (3%)		
ATROPHY, NOS			1 (2%)
*PHARYNX	(45)	(42)	(48)
ACANTHOSIS			1 (2%)
#ESOPHAGUS	(37)	(36)	(40)
HYPERPLASIA, FOCAL		1 (3%)	1 (3%)
#STOMACH	(37)	(41)	(44)
HEMORRHAGE			3 (7%)
INFLAMMATION, CHRONIC			2 (5%)
NECROSIS, FOCAL		1 (2%)	
HYPERKERATOSIS		10 (24%)	17 (39%)
ACANTHOSIS		6 (15%)	11 (25%)
#LARGE INTESTINE	(39)	(40)	(46)
INFLAMMATION, CHRONIC		1 (3%)	
URINARY SYSTEM			
#KIDNEY	(40)	(42)	(46)
HYDRONEPHROSIS		2 (5%)	2 (4%)
HEMORRHAGE		3 (7%)	
INFLAMMATION, SUPPURATIVE		9 (21%)	7 (15%)
PYELONEPHRITIS SUPPURATIVE	8 (20%)		3 (7%)
ABSCESS, NOS		7 (17%)	1 (2%)
INFLAMMATION, CHRONIC	1 (3%)	3 (7%)	6 (13%)
PYELONEPHRITIS, CHRONIC	3 (8%)		
FIBROSIS		5 (12%)	2 (4%)
NEPHROPATHY, TOXIC		1 (2%)	9 (20%)
NECROSIS, NOS		4 (10%)	2 (4%)
NECROSIS, FOCAL		1 (2%)	2 (4%)
NECROSIS, DIFFUSE		1 (2%)	1 (2%)
NECROSIS, MEDULLARY		1 (2%)	1 (2%)
INFARCT, NOS			2 (4%)
CALCIFICATION, NOS		4 (10%)	
ATROPHY, NOS		2 (5%)	
#KIDNEY/CORTEX	(40)	(42)	(46)
CYST, NOS		2 (5%)	1 (2%)

NUMBER OF ANIMALS WITH TISSUE EXAMINED MICROSCOPICALLY

* NUMBER OF ANIMALS NECROPSIED

TABLE D1. MALE MICE: NONNEOPLASTIC LESIONS (CONTINUED)

	UNTREATED CONTROL	LOW DOSE	HIGH DOSE
#RENAL PAPILLA HYPERPLASIA, PAPILLARY	(40)	(42)	(46) 1 (2%)
#PERIRENAL TISSUE INFLAMMATION, CHRONIC	(40)	(42) 1 (2%)	(46)
#KIDNEY/PELVIS INFLAMMATION, NOS INFLAMMATION, SUPPURATIVE NECROSIS, NOS	(40) 2 (5%)	(42) 4 (10%)	(46) 1 (2%) 6 (13%)
*URETER ABSCESS, NOS	(45)	(42)	(48) 1 (2%)
#URINARY BLADDER DISTENTION CONGESTION, NOS EDEMA, NOS INFLAMMATION, SUPPURATIVE INFLAMMATION, HEMORRHAGIC INFLAMMATION, CHRONIC INFLAMMATION, CHRONIC SUPPURATIV FIBROSIS NECROSIS, NOS NECROSIS, FOCAL NECROSIS, DIFFUSE HYPERPLASIA, EPITHELIAL HYPERPLASIA, DIFFUSE HYPERPLASIA, PAPILLARY	(41) 10 (24%) 1 (2%) 1 (2%) 6 (15%) 3 (7%)	(42) 1 (2%) 1 (2%) 1 (2%) 3 (7%) 2 (5%) 4 (10%) 3 (7%) 1 (2%)	(41) 2 (5%) 9 (22%) 3 (7%) 1 (2%) 2 (5%) 5 (12%) 1 (2%) 1 (2%)
*URETHRA ABSCESS, NOS HYPERPLASIA, NOS	(45)	(42)	(48) 1 (2%) 1 (2%)
ENDOCRINE SYSTEM			
#ADRENAL ANGIECTASIS	(34)	(40)	(44) 1 (2%)
#ADRENAL MEDULLA HYPERPLASIA, NOS	(34)	(40)	(44) 1 (2%)
#PERIADRENAL TISSUE INFLAMMATION, SUPPURATIVE	(34)	(40) 2 (5%)	(44)

NUMBER OF ANIMALS WITH TISSUE EXAMINED MICROSCOPICALLY

* NUMBER OF ANIMALS NECROPSIED

TABLE D1. MALE MICE: NONNEOPLASTIC LESIONS (CONTINUED)

	UNTREATED CONTROL	LOW DOSE	HIGH DOSE
#THYROID FOLLICULAR CYST, NOS	(31)	(34) 1 (3%)	(36) 1 (3%)
REPRODUCTIVE SYSTEM			
*PENIS	(45)	(42)	(48)
HEMORRHAGE	1 (2%)		1 (2%)
ULCER, NOS	4 (9%)		
INFLAMMATION, SUPPURATIVE	5 (11%)	2 (5%)	1 (2%)
NECROSIS, NOS	1 (2%)	1 (2%)	
*PREPUCE	(45)	(42)	(48)
HEMORRHAGE		2 (5%)	
ULCER, NOS	8 (18%)		
INFLAMMATION, SUPPURATIVE	10 (22%)	7 (17%)	3 (6%)
ABSCESS, NOS	1 (2%)		1 (2%)
INFLAMMATION, CHRONIC	1 (2%)	4 (10%)	3 (6%)
NECROSIS, NOS		7 (17%)	3 (6%)
NECROSIS, FOCAL		2 (5%)	2 (4%)
HYPERKERATOSIS			2 (4%)
ACANTHOSIS		1 (2%)	3 (6%)
*PREPUTIAL GLAND	(45)	(42)	(48)
CYST, NOS	3 (7%)		
CYSTIC DUCTS		1 (2%)	4 (8%)
INFLAMMATION, SUPPURATIVE	1 (2%)		
ABSCESS, NOS	1 (2%)	1 (2%)	
INFLAMMATION, CHRONIC	2 (4%)	2 (5%)	
HYPERKERATOSIS			3 (6%)
#PROSTATE	(41)	(40)	(43)
INFLAMMATION, SUPPURATIVE	6 (15%)	10 (25%)	9 (21%)
ABSCESS, NOS		1 (3%)	2 (5%)
INFLAMMATION, CHRONIC	2 (5%)	2 (5%)	4 (9%)
*SEMINAL VESICLE	(45)	(42)	(48)
DISTENTION	1 (2%)		
CYST, NOS			2 (4%)
INFLAMMATION, SUPPURATIVE	2 (4%)	1 (2%)	2 (4%)
ABSCESS, NOS			1 (2%)
HYPERPLASIA, NOS			1 (2%)
#TESTIS	(42)	(41)	(45)
INFLAMMATION, SUPPURATIVE		2 (5%)	1 (2%)

NUMBER OF ANIMALS WITH TISSUE EXAMINED MICROSCOPICALLY

* NUMBER OF ANIMALS NECROPSIED

TABLE D1. MALE MICE: NONNEOPLASTIC LESIONS (CONTINUED)

	UNTREATED CONTROL	LOW DOSE	HIGH DOSE
DEGENERATION, NOS NECROSIS, NOS		2 (5%)	2 (4%)
*EPIDIDYMIS INFLAMMATION, SUPPURATIVE	(45) 1 (2%)	(42) 3 (7%)	(48) 1 (2%)
INFLAMMATION, CHRONIC	1 (2%)		
NERVOUS SYSTEM			
#CEREBRUM HEMORRHAGE	(38)	(41)	(46) 1 (2%)
ABSCCESS, NOS		2 (5%)	
INFLAMMATION ACUTE PUSTULAR		1 (2%)	
#BRAIN CALCIFICATION, FOCAL	(38) 9 (24%)	(41)	(46)
#CEREBELLUM ABSCCESS, NOS	(38)	(41) 1 (2%)	(46)
SPECIAL SENSE ORGANS			
*EYE HEMORRHAGE	(45)	(42)	(48) 1 (2%)
MUSCULOSKELETAL SYSTEM			
*MANDIBLE INFLAMMATION, SUPPURATIVE	(45) 1 (2%)	(42)	(48)
*SKELETAL MUSCLE INFLAMMATION, SUPPURATIVE	(45) 1 (2%)	(42)	(48)
BODY CAVITIES			
*ABDOMINAL CAVITY NECROSIS, FAT	(45)	(42) 1 (2%)	(48)
*PERITONEUM INFLAMMATION, SUPPURATIVE	(45)	(42) 1 (2%)	(48)
*TUNICA VAGINALIS INFLAMMATION, CHRONIC	(45) 1 (2%)	(42)	(48)

NUMBER OF ANIMALS WITH TISSUE EXAMINED MICROSCOPICALLY
* NUMBER OF ANIMALS NECROPSIED

TABLE D1. MALE MICE: NONNEOPLASTIC LESIONS (CONTINUED)

	UNTREATED CONTROL	LOW DOSE	HIGH DOSE
ALL OTHER SYSTEMS			
CHIN INFLAMMATION, PYOGRANULOMATOUS	1		
SPECIAL MORPHOLOGY SUMMARY			
NO LESION REPORTED	6	2	
ANIMAL MISSING/NO NECROPSY		1	
AUTO/NECROPSY/HISTO PERF	3	3	1
AUTO/NECROPSY/NO HISTO	1		2
AUTOLYSIS/NO NECROPSY	5	7	2
# NUMBER OF ANIMALS WITH TISSUE EXAMINED MICROSCOPICALLY			
* NUMBER OF ANIMALS NECROPSIED			

TABLE D2.

SUMMARY OF THE INCIDENCE OF NONNEOPLASTIC LESIONS IN FEMALE MICE
EXPOSED TO AIR CONTAINING DBCP

	UNTREATED CONTROL	LOW DOSE	HIGH DOSE
ANIMALS INITIALLY IN STUDY	50	50	50
ANIMALS NECROPSIED	50	50	50
ANIMALS EXAMINED HISTOPATHOLOGICALLY	50	49	47
INTEGUMENTARY SYSTEM			
*SKIN	(50)	(50)	(50)
INFLAMMATION, SUPPURATIVE		1 (2%)	
INFLAMMATION, CHRONIC		1 (2%)	
NECROSIS, FOCAL		1 (2%)	
ACANTHOSIS		1 (2%)	
RESPIRATORY SYSTEM			
*NASAL CAVITY	(50)	(50)	(50)
HEMORRHAGE		1 (2%)	
INFLAMMATION, SEROUS		4 (8%)	4 (8%)
INFLAMMATION, SUPPURATIVE		5 (10%)	13 (26%)
FIBROUS OSTEODYSTROPHY		1 (2%)	
HYPERPLASIA, FOCAL		17 (34%)	3 (6%)
HYPERPLASIA, PAPILLARY		1 (2%)	
HYPERKERATOSIS			1 (2%)
ANGIECTASIS		1 (2%)	
METAPLASIA, SQUAMOUS			1 (2%)
*NASAL TURBINATE	(50)	(50)	(50)
HYPERPLASIA, FOCAL			1 (2%)
HYPERKERATOSIS			1 (2%)
*LARYNX	(50)	(50)	(50)
NECROSIS, FOCAL			1 (2%)
HYPERPLASIA, NOS		1 (2%)	3 (6%)
HYPERPLASIA, FOCAL		3 (6%)	2 (4%)
#TRACHEA	(49)	(47)	(45)
INFLAMMATION, CHRONIC			1 (2%)
#LUNG/BRONCHUS	(49)	(49)	(47)
CONGESTION, NOS		1 (2%)	

NUMBER OF ANIMALS WITH TISSUE EXAMINED MICROSCOPICALLY

* NUMBER OF ANIMALS NECROPSIED

TABLE D2. FEMALE MICE: NONNEOPLASTIC LESIONS (CONTINUED)

	UNTREATED CONTROL	LOW DOSE	HIGH DOSE
HYPERPLASIA, FOCAL		1 (2%)	2 (4%)
HYPERPLASIA, PAPILLARY			2 (4%)
METAPLASIA, SQUAMOUS			1 (2%)
#LUNG/BRONCHIOLE	(49)	(49)	(47)
HYPERPLASIA, NOS		5 (10%)	11 (23%)
HYPERPLASIA, FOCAL		2 (4%)	13 (28%)
#LUNG	(49)	(49)	(47)
CONGESTION, NOS		1 (2%)	1 (2%)
HEMORRHAGE	1 (2%)		
INFLAMMATION, SUPPURATIVE			3 (6%)
ABSCESS, NOS			2 (4%)
PNEUMONIA, CHRONIC MURINE		2 (4%)	2 (4%)
NECROSIS, NOS			1 (2%)
HYPERPLASIA, ALVEOLAR EPITHELIUM		5 (10%)	11 (23%)
HEMATOPOIETIC SYSTEM			
#BONE MARROW	(47)	(48)	(46)
FIBROUS OSTEODYSTROPHY	28 (60%)		
HYPERPLASIA, NOS			2 (4%)
#SPLEEN	(50)	(49)	(43)
ATROPHY, NOS		3 (6%)	19 (44%)
ANGIECTASIS	1 (2%)		
HYPERPLASIA, LYMPHOID	7 (14%)	10 (20%)	
HEMATOPOIESIS		1 (2%)	5 (12%)
#LYMPH NODE	(49)	(46)	(39)
HYPERPLASIA, LYMPHOID		1 (2%)	
#CERVICAL LYMPH NODE	(49)	(46)	(39)
HYPERPLASIA, LYMPHOID	2 (4%)		1 (3%)
#BRONCHIAL LYMPH NODE	(49)	(46)	(39)
HYPERPLASIA, NOS			1 (3%)
HYPERPLASIA, LYMPHOID	2 (4%)	2 (4%)	
#MESENTERIC L. NODE	(49)	(46)	(39)
ANGIECTASIS			1 (3%)
HYPERPLASIA, LYMPHOID	3 (6%)	4 (9%)	
#LUNG	(49)	(49)	(47)
LEUKOCYTOSIS, NOS			1 (2%)

NUMBER OF ANIMALS WITH TISSUE EXAMINED MICROSCOPICALLY

* NUMBER OF ANIMALS NECROPSIED

TABLE D2. FEMALE MICE: NONNEOPLASTIC LESIONS (CONTINUED)

	UNTREATED CONTROL	LOW DOSE	HIGH DOSE
HYPERPLASIA, LYMPHOID		3 (6%)	1 (2%)
#LIVER HYPERPLASIA, LYMPHOID	(50)	(48) 1 (2%)	(47)
#KIDNEY HYPERPLASIA, LYMPHOID	(50)	(49) 6 (12%)	(46)
CIRCULATORY SYSTEM			
#MYOCARDIUM ABSCESS, NOS	(50)	(49)	(47) 1 (2%)
*LINGUAL ARTERY INFLAMMATION, CHRONIC	(50)	(50) 1 (2%)	(50)
*PANCREATIC ARTERY, INFLAMMATION, CHRONIC	(50)	(50) 1 (2%)	(50)
#LIVER THROMBOSIS, NOS	(50) 1 (2%)	(48)	(47)
#UTERUS/ENDOMETRIUM THROMBOSIS, NOS	(50)	(49) 1 (2%)	(45)
DIGESTIVE SYSTEM			
*PALATE NECROSIS, FOCAL	(50)	(50) 1 (2%)	(50)
#SALIVARY GLAND INFLAMMATION, CHRONIC	(47)	(46) 2 (4%)	(42)
#LIVER DILATATION, NOS	(50)	(48) 1 (2%)	(47)
INFLAMMATION, FOCAL	1 (2%)		
PELIOSIS HEPATIS		1 (2%)	
NECROSIS, FOCAL		3 (6%)	2 (4%)
INFARCT, NOS	1 (2%)		
FOCAL CELLULAR CHANGE	2 (4%)	1 (2%)	
#LIVER/KUPFFER CELL HYPERPLASIA, FOCAL	(50)	(48) 1 (2%)	(47)

NUMBER OF ANIMALS WITH TISSUE EXAMINED MICROSCOPICALLY

* NUMBER OF ANIMALS NECROPSIED

TABLE D2. FEMALE MICE: NONNEOPLASTIC LESIONS (CONTINUED)

	UNTREATED CONTROL	LOW DOSE	HIGH DOSE
*GALLBLADDER CALCULUS, NOS CYST, NOS	(50) 1 (2%)	(50)	(50) 1 (2%)
#BILE DUCT HYPERPLASIA, NOS	(50) 1 (2%)	(48)	(47)
#PANCREAS CYSTIC DUCTS NECROSIS, NOS NECROSIS, FOCAL METAMORPHOSIS FATTY	(48) 2 (4%) 2 (4%)	(48) 1 (2%) 1 (2%)	(43) 1 (2%)
*PHARYNX HYPERPLASIA, FOCAL ACANTHOSIS	(50)	(50) 1 (2%)	(50) 2 (4%) 1 (2%)
#ESOPHAGUS HYPERKERATOSIS	(47)	(48)	(44) 2 (5%)
#STOMACH CYST, NOS HEMORRHAGE INFLAMMATION, CHRONIC NECROSIS, FOCAL HYPERPLASIA, FOCAL HYPERKERATOSIS ACANTHOSIS	(50)	(48) 1 (2%) 2 (4%) 1 (2%) 1 (2%) 20 (42%) 12 (25%)	(46) 2 (4%) 4 (9%) 3 (7%) 24 (52%) 18 (39%)
#COLON NEMATODIASIS	(49) 1 (2%)	(46)	(39)
URINARY SYSTEM			
#KIDNEY INFLAMMATION, CHRONIC CALCIFICATION, NOS HYPERPLASIA, FOCAL	(50) 1 (2%)	(49) 1 (2%) 1 (2%)	(46) 2 (4%)
#KIDNEY/PELVIS INFLAMMATION, SUPPURATIVE	(50)	(49)	(46) 1 (2%)
#URINARY BLADDER DISTENTION	(48) 1 (2%)	(47)	(40)

NUMBER OF ANIMALS WITH TISSUE EXAMINED MICROSCOPICALLY

* NUMBER OF ANIMALS NECROPSIED

TABLE D2. FEMALE MICE: NONNEOPLASTIC LESIONS (CONTINUED)

	UNTREATED CONTROL	LOW DOSE	HIGH DOSE
ENDOCRINE SYSTEM			
#PITUITARY	(48)	(44)	(28)
CYST, NOS	1 (2%)		
HYPERPLASIA, NOS	1 (2%)		
HYPERPLASIA, FOCAL		2 (5%)	
ANGIECTASIS		1 (2%)	
#ADRENAL	(48)	(49)	(44)
CONGESTION, NOS			1 (2%)
HEMORRHAGE		1 (2%)	1 (2%)
ANGIECTASIS			2 (5%)
#ADRENAL CORTEX	(48)	(49)	(44)
HYPERPLASIA, FOCAL			1 (2%)
#PARATHYROID	(26)	(21)	(20)
CYST, NOS	1 (4%)		
#PANCREATIC ISLETS	(48)	(48)	(43)
HYPERPLASIA, NOS		1 (2%)	
REPRODUCTIVE SYSTEM			
*MAMMARY GLAND	(50)	(50)	(50)
GALACTOCELE		1 (2%)	
FIBROSIS			1 (2%)
HYPERPLASIA, EPITHELIAL	1 (2%)		
LACTATION	4 (8%)		
*VAGINA	(50)	(50)	(50)
EDEMA, NOS	3 (6%)		
INFLAMMATION, SUPPURATIVE	3 (6%)		
INFLAMMATION, CHRONIC		1 (2%)	1 (2%)
ACANTHOSIS		1 (2%)	
#UTERUS	(50)	(49)	(45)
HYDROMETRA	2 (4%)	1 (2%)	2 (4%)
#CERVIX UTERI	(50)	(49)	(45)
INFLAMMATION, SUPPURATIVE			1 (2%)
INFLAMMATION, CHRONIC		1 (2%)	
#UTERUS/ENDOMETRIUM	(50)	(49)	(45)
CYST, NOS			11 (24%)

NUMBER OF ANIMALS WITH TISSUE EXAMINED MICROSCOPICALLY

* NUMBER OF ANIMALS NECROPSIED

TABLE D2. FEMALE MICE: NONNEOPLASTIC LESIONS (CONTINUED)

	UNTREATED CONTROL	LOW DOSE	HIGH DOSE
HEMORRHAGE INFLAMMATION, CHRONIC HYPERPLASIA, CYSTIC ANGIECTASIS	41 (82%)	1 (2%) 44 (90%) 1 (2%)	1 (2%) 6 (13%)
#ENDOMETRIAL GLAND CYST, NOS	(50) 2 (4%)	(49)	(45)
#OVARY CYST, NOS CYSTIC FOLLICLES FOLLICULAR CYST, NOS PAROVARIAN CYST INFLAMMATION, CHRONIC	(48) 5 (10%) 1 (2%) 7 (15%)	(46) 1 (2%) 2 (4%) 1 (2%)	(29) 1 (3%) 1 (3%)
NERVOUS SYSTEM			
#CEREBRUM HEMORRHAGE GLIOSIS NECROSIS, NOS NECROSIS, FOCAL	(50)	(49) 1 (2%)	(46) 2 (4%) 1 (2%) 2 (4%)
#BRAIN CALCIFICATION, FOCAL	(50) 7 (14%)	(49)	(46)
#CEREBELLUM NECROSIS, NOS	(50)	(49)	(46) 1 (2%)
SPECIAL SENSE ORGANS			
*EYE PUS CATARACT PHTHISIS BULBI	(50)	(50) 2 (4%) 2 (4%)	(50) 1 (2%) 1 (2%)
*EYE/CORNEA INFLAMMATION, FOCAL INFLAMMATION, SUPPURATIVE	(50) 2 (4%)	(50)	(50) 1 (2%)
*EYELID NECROSIS, FOCAL HYPERPLASIA, NOS	(50)	(50) 1 (2%)	(50) 1 (2%)

NUMBER OF ANIMALS WITH TISSUE EXAMINED MICROSCOPICALLY
* NUMBER OF ANIMALS NECROPSIED

TABLE D2. FEMALE MICE: NONNEOPLASTIC LESIONS (CONTINUED)

	UNTREATED CONTROL	LOW DOSE	HIGH DOSE
ACANTHOSIS		2 (4%)	
*HARDERIAN GLAND INFLAMMATION, SUPPURATIVE HYPERPLASIA, FOCAL	(50)	(50) 2 (4%)	(50) 1 (2%)
MUSCULOSKELETAL SYSTEM			
*STERNUM FIBROUS OSTEODYSTROPHY	(50)	(50) 39 (78%)	(50) 1 (2%)
BODY CAVITIES			
*MEDIASTINUM LYMPHOCYTIC INFLAMMATORY INFILTR	(50)	(50) 1 (2%)	(50)
*ABDOMINAL CAVITY INFLAMMATION, SUPPURATIVE NECROSIS, FAT ANGIECTASIS	(50)	(50) 1 (2%) 1 (2%) 1 (2%)	(50)
*PERITONEUM INFLAMMATION, GRANULOMATOUS	(50) 1 (2%)	(50)	(50)
*MESENTERY LYMPHOCYTIC INFLAMMATORY INFILTR	(50)	(50) 1 (2%)	(50)
ALL OTHER SYSTEMS			
NONE			
SPECIAL MORPHOLOGY SUMMARY			
AUTO/NECROPSY/HISTO PERF		1	2
AUTO/NECROPSY/NO HISTO		1	3
# NUMBER OF ANIMALS WITH TISSUE EXAMINED MICROSCOPICALLY			
* NUMBER OF ANIMALS NECROPSIED			

APPENDIX E

ANALYSIS OF 1,2-DIBROMO-3-CHLOROPROPANE

Appendix E

Analysis of 1,2-Dibromo-3-chloropropane at Midwest Research Institute

A. ELEMENTAL ANALYSIS

Element	C	H	Br	Cl
Theory	15.24	2.13	67.62	15.00
Determined	15.33	2.10	67.87	14.82

B. VAPOR-PHASE CHROMATOGRAPHY

Instrument: Tracor MT 220
Detector: Flame ionization

1. System 1

Column: 10% Carbowax 20 M on 80/100 Chromosorb W AW,
1.8 m x 4 mm I.D., glass
Inlet temperature: 200°C
Detector temperature: 235°C
Oven temperature program: 10 minutes at 50°C, then
50° to 200°C at 10°C/minute

Results: Major peak and seven impurities.

<u>Peak</u>	<u>Retention Time (min.)</u>	<u>Retention Time (relative to 1,2-dibromo-3-chloropropane)</u>	<u>Area (relative to 1,2-dibromo-3-chloropropane)</u>
1	10.1	0.55	1.0
2	12.4	0.67	0.1
3	13.2	0.72	0.4
4	13.8	0.74	0.06
5	15.2	0.82	0.4
6	16.4	0.89	0.3
7	17.8	0.96	2.2
8	18.5	1.00	100

2. System 2

Column: 3% Apolar 10°C on 80/100 Gas Chrom Q,
1.8 m x 2 mm I.D., glass
Inlet temperature: 200°C
Detector temperature: 250°C
Oven temperature program: 2 minutes at 50°C, then
50° to 225°C at
10°C/minute.
Results: Major peak and four impurities.

<u>Peak</u>	<u>Retention Time (min.)</u>	<u>Retention Time (relative to 1,2-dibromo-3-chloropropane)</u>	<u>Area (relative to 1,2-dibromo-3-chloropropane)</u>
1	4.6	0.59	0.6
2	5.9	0.76	0.3
3	7.8	1.0	100
4	9.0	1.2	0.05
5	10.1	1.3	0.07

C. SPECTRAL DATA

Determined

Literature Values

1. Infrared

- a. System 1: liquid spectrum
Instrument: Beckman IR-12
Cell: Neat between NaCl plates
Results: See Figure 9
Consistent with literature spectrum (Sadtler Standard Spectra)
- b. System 2: gas spectrum
Instrument: Beckman IR-12
Cell: 10 cm gas cell with windows
Spectrum scan: 1300-700 cm⁻¹
Results: See Figure 10
Consistent with literature spectrum (Sadtler Standard Spectra)

2. Nuclear Magnetic Resonance

- Instrument: Varian HA-100
Solvent: Neat, tetramethylsilane added
Assignments: See Figures 11 and 12
Major peaks consistent with literature spectrum (Sadtler Standard Spectra)

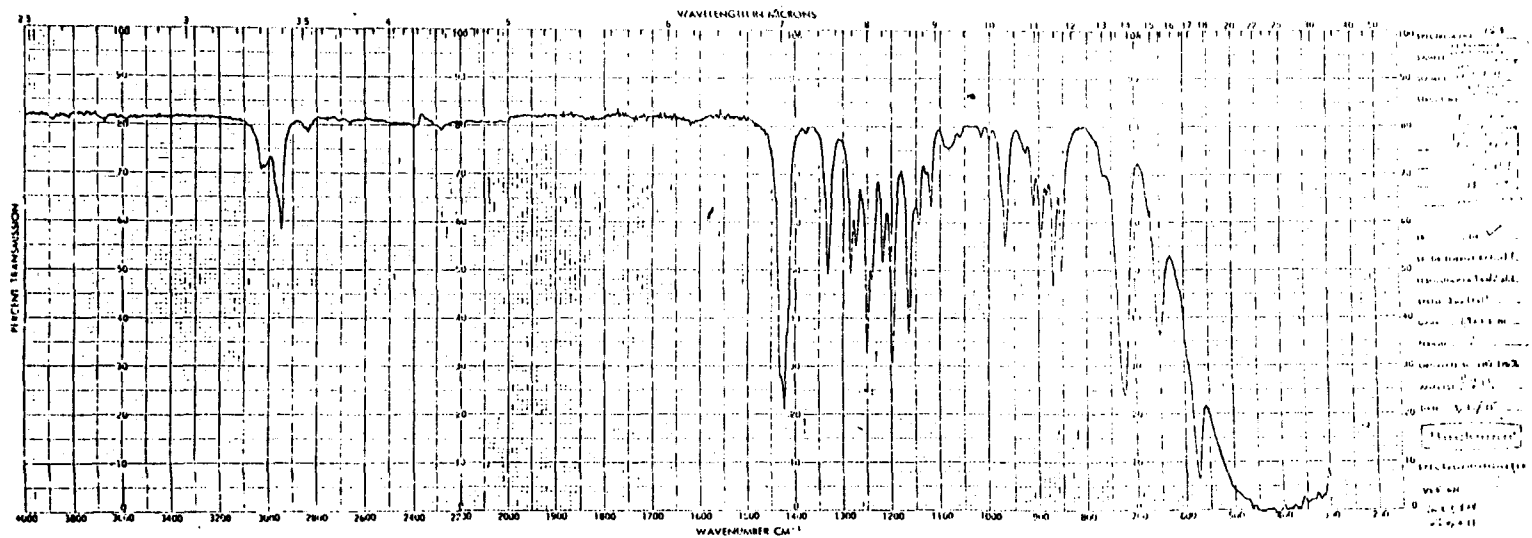

Figure 9. Infrared Absorption Spectrum (Liquid) of 1, 2-Dibromo-3-Chloropropane

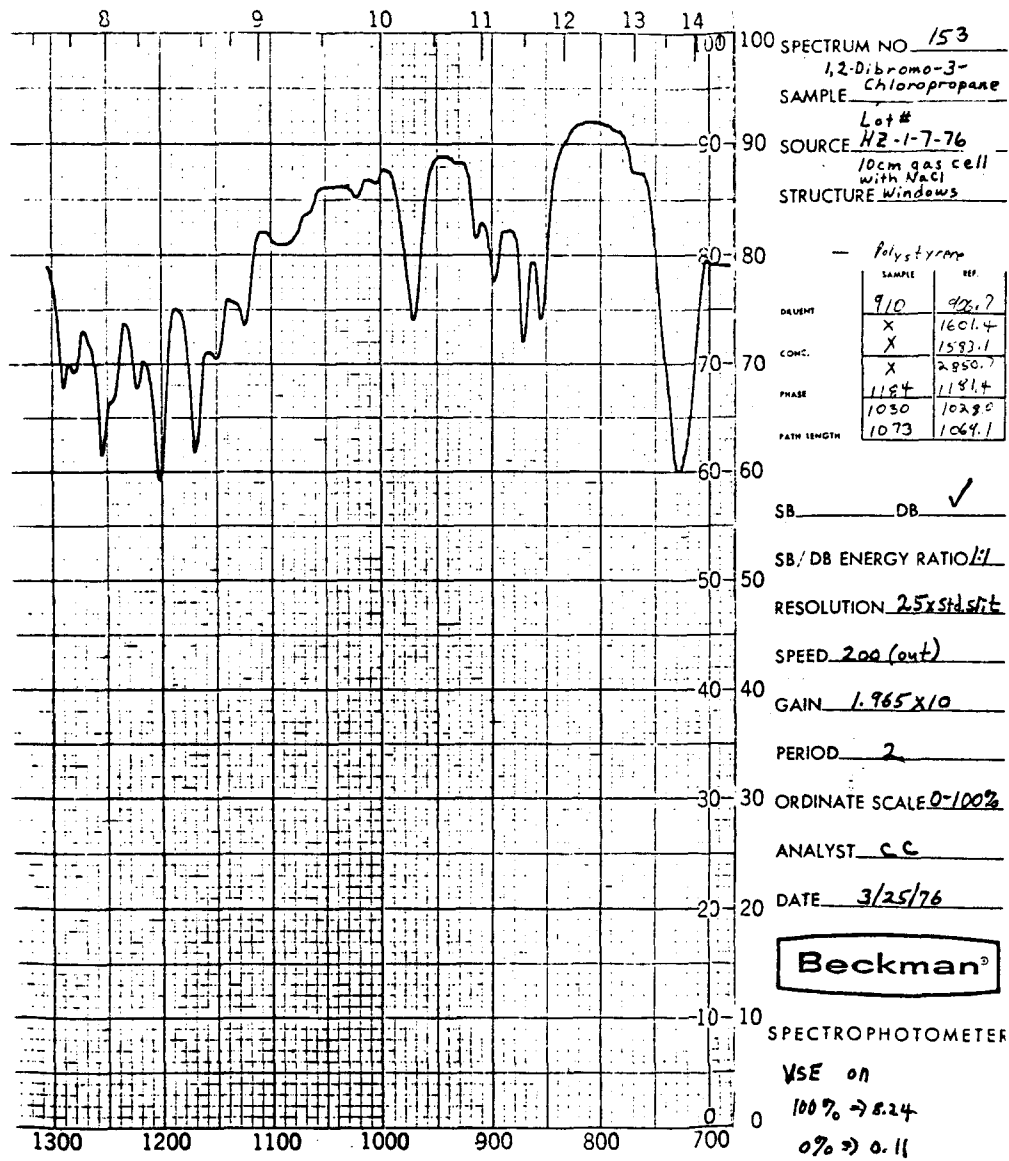

Figure 10. Infrared Absorption Spectrum (Gas) of 1,2-Dibromo-3-Chloropropane

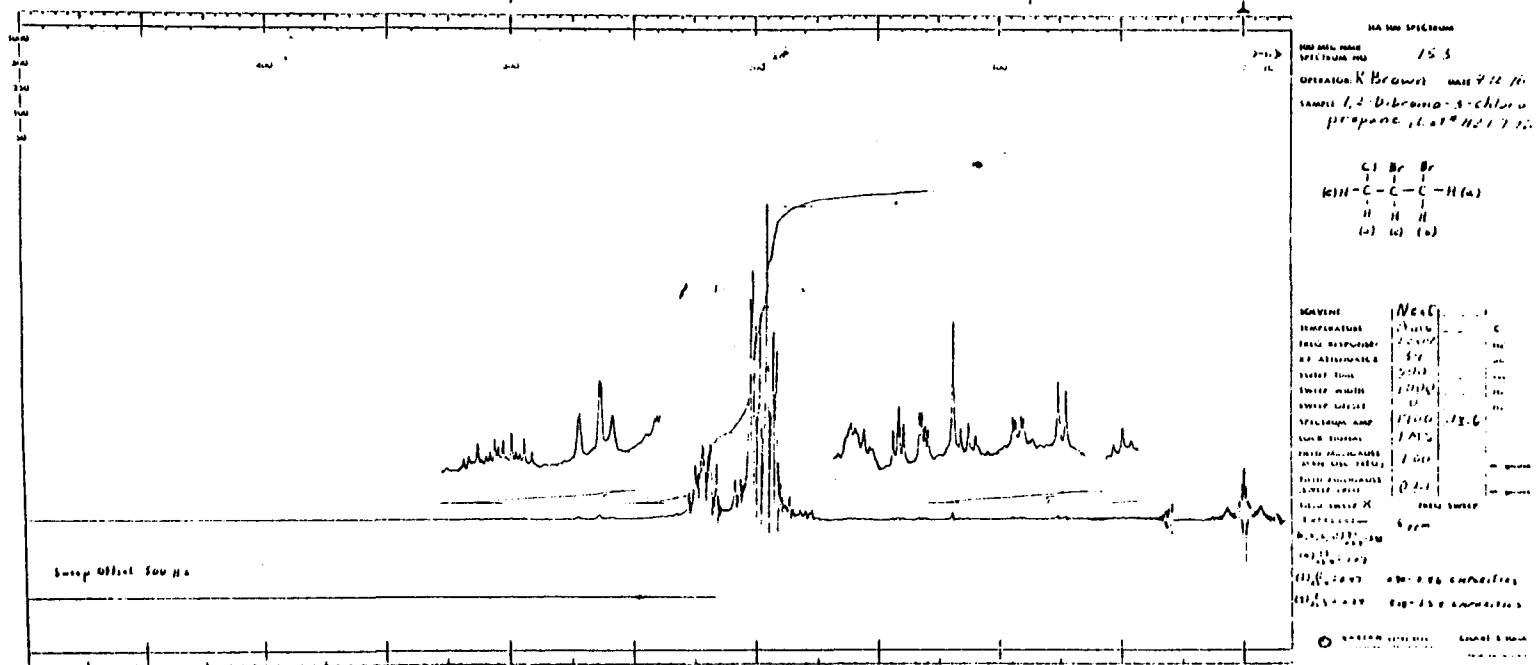

Figure 11. Nuclear Magnetic Resonance of 1, 2-Dibromo-3-Chloropropane

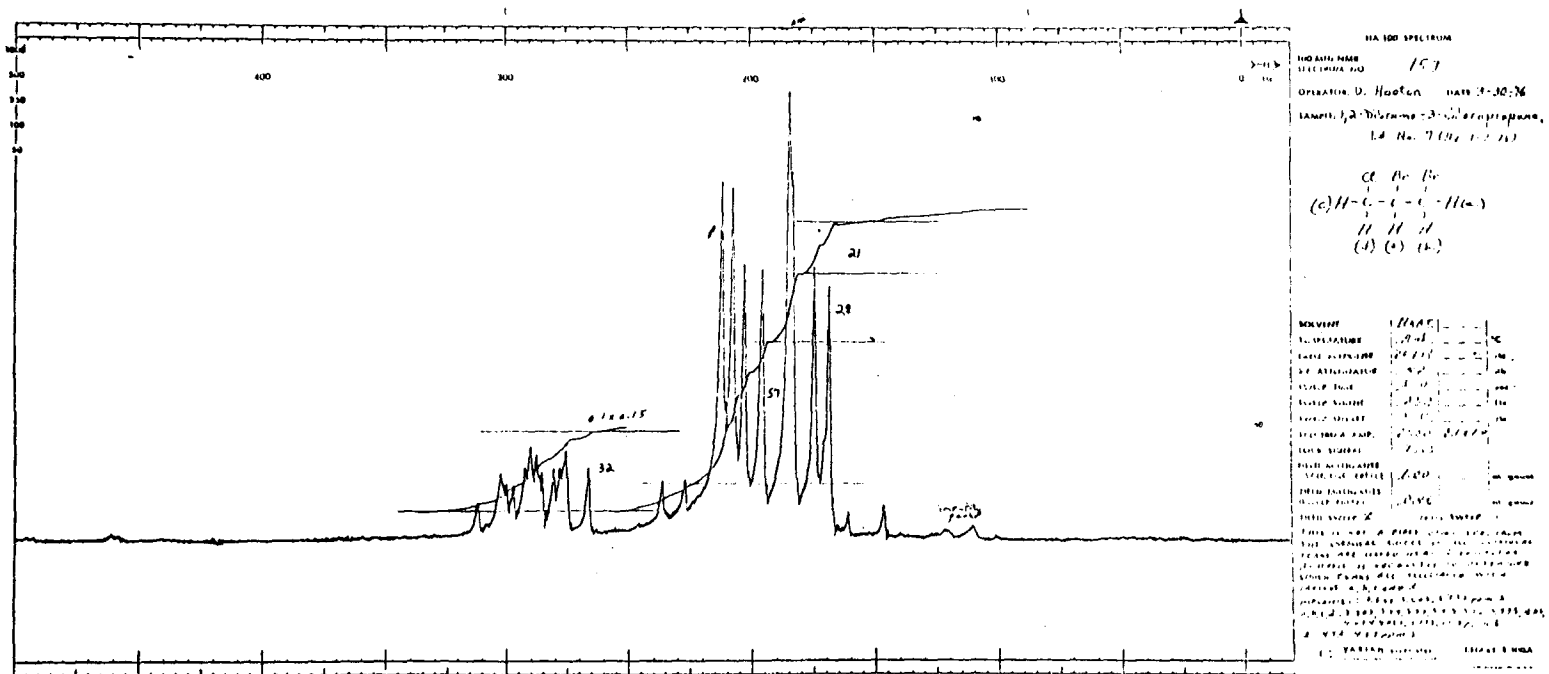

Figure 12. Nuclear Magnetic Resonance of 1,2-Dibromo-3-Chloropropane (Enlarged Scale)

This is not a first order spectrum.
The chemical shifts of individual
peaks are listed here. A
computer analysis is necessary
to determine which peaks are
associated with protons a, b,
c, and d.

(a, b, c, d) 3.805, 3.84, 3.87,
3.913, 3.92, 3.975, 4.01, 4.034,
4.055, 4.133, and 4.178 ppm.
(e) 4.32-4.57 ppm.
(f) impurities 0.90-3.73 ppm.
(g) impurities 4.58-6.54 ppm.

Integration ratios: (a,b,c,d) 3.93
(e) 1.07
(f) 0.47*
(g) 0.34*

*Integration probably high in (f) and (g) because of normal baseline
noise.

APPENDIX F

ANALYSIS OF 1,2-DIBROMO-3-CHLOROPROPANE
RESIDUE AND COMPARISON WITH A
STORED SAMPLE

Appendix F

Analysis of 1,2-Dibromo-3-chloropropane Residue and Comparison with a Stored Sample

A. VAPOR-PHASE CHROMATOGRAPHY

Instrument: Tracor MT 220
Detector: Flame ionization
Inlet temperature: 200°C
Detector temperature: 250°C
Carrier gas: Nitrogen
Carrier flow: 70 ml/min

1. DETECTION OF IMPURITIES

a. System 1

Column: 20% SP 2100/0.1% Carbowax 1500 on 100/120
Supelcoport, 1.8 m x 4 mm I.D., glass
Oven temperature program: 50°C, 5 min; 50° to 170°C
at 10°C/min
Sample injected: 3 μ l neat liquid diluted to 1% in
methanol to quantitate major peak

(1) Residue from inhalation studies

Results: Major peak and 12 impurities. One of
these has an area that is 1% of the major peak.
The areas of the others total 1.4% of the major
peak.

<u>Peak</u>	<u>Retention Time (min.)</u>	<u>Retention Time (Relative to Dibromochloropropane)</u>	<u>Area (Percent of Dibromochloropropane)</u>
1	1.5	0.11	0.02
2	9.9	0.74	0.1
3	11.8	0.88	0.3
4	12.2	0.91	0.3
5	13.4	1.00	100
6	14.4	1.07	0.09
7	14.9	1.11	0.01
8	15.2	1.13	0.01
9	15.6	1.16	0.004
10	15.9	1.18	0.3
11	17.1	1.28	0.07
12	21.4	1.60	0.2
13	28.6	2.13	1

(2) Sample stored at Hazleton Laboratories

Results: Major peak and 17 impurities. The area of each impurity is less than 1% of the major peak. The areas of the impurities total 3.9% of the major peak.

<u>Peak</u>	<u>Retention Time (min.)</u>	<u>Retention Time (Relative to Dibromochloropropane)</u>	<u>Area (Percent of Dibromochloropropane)</u>
1	1.3	0.10	0.09
2	1.6	0.12	0.7
3	1.8	0.13	0.05
4	5.5	0.41	0.6
5	9.2	0.68	0.1
6	9.5	0.71	0.07
7	9.8	0.73	0.3
8	11.8	0.88	0.5
9	12.4	0.92	0.3
10	13.4	1.00	100
11	14.7	1.07	0.07
12	16.2	1.16	<0.01
13	15.8	1.18	0.2
14	16.2	1.20	0.01
15	16.3	1.21	0.01
16	17.0	1.26	0.05
17	17.2	1.28	0.2
18	28.2	2.10	0.7

Conclusions: The only obvious difference between the two samples is that the sample stored at Hazleton and not aerated contains more and larger volatile impurities which elute before the major peak.

b. System 2

Column: 10% Carbowax 20 M-TPA on 80/100 Chromosorb W (AW),
1.8 m x 4 mm I.D., glass

Oven temperature program: 50°C, 10 min; 50° to 200°C at
10°C/min.

Sample injected: 4 µl neat liquid diluted to 1% in methanol
to quantitate major peak

(1) Residue from inhalation studies

Results: Major peak and 13 impurities. One impurity is 3% of the major peak, one 2%, and one 1%. The others total 0.5% of the major peak.

<u>Peak</u>	<u>Retention Time (min.)</u>	<u>Retention Time (Relative to Dibromochloropropane)</u>	<u>Area (Percent of Dibromochloropropane)</u>
1	12.6 - 13.5	0.68	0.003
2	14.2	0.73	0.004
3	14.7	0.76	0.04
4	15.0	0.79	0.01
5	15.7	0.81	0.1
6	15.9	0.85	0.2
7	16.1	0.87	shoulder < 0.03
8	17.4	0.94	3
9	18.6	1.00	100
10	19.0	1.02	2
11	19.7	1.06	0.03
12	19.9	1.07	0.03
13	20.1	1.08	0.03
14	24.6	1.32	1

(2) Sample stored at Hazleton Laboratories

Results: Major peak and 18 impurities. One of these has two shoulders, and the total area of the peak and two shoulders is 2% of the major peak. A second apparently homogeneous peak has an area of 2%. The areas of the other impurities total 2.5% of the major peak.

<u>Peak</u>	<u>Retention Time (min.)</u>	<u>Retention Time (Relative to Dibromochloropropane)</u>	<u>Area (Percent of Dibromochloropropane)</u>
1	2.1	0.11	0.03
2	3.0	0.16	0.7
3	13.1	0.69	0.005
4	13.3	0.70	0.002
5	14.1	0.75	0.7
6	14.6	0.77	shoulder
7	14.9	0.79	0.2
8	15.2	0.80	0.4
9	15.4	0.81	shoulder

<u>Peak</u>	<u>Retention Time (min.)</u>	<u>Retention Time (Relative to Dibromochloropropane)</u>	<u>Area (Percent of Dibromochloropropane)</u>
10	16.1	0.85	0.3
11	16.4	0.87	shoulder
12	17.5	0.93	shoulder
13	17.7	0.94	2
14	17.9	0.95	shoulder
15	18.9	1.00	100
16	19.3	1.02	2
17	19.6	1.04	0.06
18	20.0	1.06	0.05
19	20.5	1.08	0.03

Conclusions: The residue from the inhalation study contains a 1% impurity not observed in the sample stored at Hazleton which elutes much later than the major peak. Another difference between the two samples is that the sample stored at Hazleton and not aerated contains more and larger volatile impurities which elute before the major peak.

2. QUANTITATIONS COMPARED WITH STANDARDS

a. Quantitation Of Major Component (1,2-Dibromo-3-chloropropane)

Column: 20% SP 2100/0.1% Carbowax 1500 on 100/120 Supelcoport, 1.8 m x 4 mm I.D., glass

Oven temperature program: 100°C, isothermal

Sample injected: 7 μ l 0.45% v/v in methanol

Standard: Nemagon soil fum. AC-4010 99.8%, Shell Chemical Company, Agricultural Division

Results: (a) Residue from inhalation studies: 106.9 \pm 5.6%

(b) Sample stored at Hazleton Laboratories:
102.8 \pm 5.5%

b. Quantitation Of β -Epichlorohydrin

Column: 20% SP 2100/0.1% Carbowax 1500 on 100/120 Supelcoport, 1.8 m x 4 mm I.D., glass

Oven temperature program: 50°C, isothermal

Sample injected: 6 μ l neat 1,2-dibromo-3-chloropropane and 6 *1 0.02% and 0.5% v/v β -epichlorohydrin in methanol

Results: (a) Residue from inhalation studies:

0.026 \pm 0.005(δ)%

(b) Sample stored at Hazleton Laboratories:

0.22 \pm 0.03(δ)%

B. VAPOR-PHASE CHROMATOGRAPHY/MASS SPECTROMETRY

Instrument: Varian MAT CH4B mass spectrometer interfaced via a Watson-Biemann helium separator to a Tracor MT 2000 MF vapor-phase chromatograph. Data processed by a Varian 620/i computer.

Inlet temperature: 170°C

Carrier gas: Helium

Carrier flow: 30 ml/min.

1. System 1

Column: 20% SP 2100/0.1% Carbowax 1500 on 100/120 Supelcoport, 1.8 m x 4 mm I.D., glass

Oven temperature program: 50°C, 5 min; 50° to 170°C at 10°C/minute

Sample: 1,2-Dibromo-3-chloropropane stored at Hazleton Laboratories

Sample injected: 0.4 μl neat liquid

Results: Major peak and 13 minor peaks and two shoulders on falling edge of major peak (see Tables F1 and F2).

2. System 2

Column: 5% Carbowax 20M-TPA on 80/100 Supelcoport, 1.8 m x 2 mm I.D., glass

Oven temperature program: 50°C, 5 min.; 50° to 170°C at 10°C/min.

Inlet temperature: 170°C

Sample: Residue from inhalation studies

Sample injected: 2 μl neat liquid

Results: Major peak and 20 impurities. Four of the impurities were detected by the total ion current monitor but were too small to obtain good spectra. The retention times are recorded for these in Table F3, but no mass spectral data for them are reported in Table F4.

Table F1. Vapor-Phase Chromatography Data (System 1) DBCP

Peak	Retention Time (min.)	Retention Time (Relative to Dibromochloropropane)	Corresponding Peak by FID Section IA 2A (Tentative)
1	3.7	0.21	1
2	4.4	0.24	2
3	4.9	0.27	3
4	10.5	0.58	not detected (< 0.01%)
5	11.0	0.61	4
6	12.5	0.69	5
7	13.5	0.75	6
8	14.1	0.78	7
9	16.2	0.90	8
10	16.7	0.93	9
11	18.0	1.00	10
12	shoulder 20.0	1.11	11
13	shoulder 21.2	1.18	13
14	25.3	1.41	16
15	31.0	1.72	17
16	52.8	2.93	18

Table F2. Mass Spectrometry Data (System 1) DBCP

Peak	Mass	Percent of Base Peak	Possible Identity	Literature	
				Mass	Percent of Base Peak
1	63	100	Unknown		
	78	45			
	65	32			
	64	12			
	80	9			
	62	9			
	47	7			
	91	6			
2	41	>100	3-Chloro- propene or 1- or 2- chloropropene	41(a)	100 (100,100)
	39	>100		39	44 (62,51)
	76	100		76	39 (42,52)
	78	33		78	12 (14,17)
	40	38		40	7 (14,9)
	38	21		38	7 (12,10)
	37	15		37	6 (10,9)
	27	31		27	6 for 3-chloro
	75	10		75	7 for 1-chloro
	37	15		37	9 for 2-chloro
3	63	100	Unknown		
	64	67			
	49	55			
	55	34			
	65	31			
	51	18			
	83	17			
	85	15			
4	63	100	1,2-Dichloro- propane	63	100(a)
	62	66		62	71
	27	54		27	59
	41	71		41	49
	39	41		39	32
	65	32		65	31
	76	15		76	27
	64	24		64	25

Table F2. Mass Spectrometry Data (System 1) DBCP

(Continued)

Peak	Mass	Percent of Base Peak	Possible Identity	Literature	
				Mass	Percent of Base Peak
5	57	100	Epichloro- hydrin	57	100(a)
	27	86		27	39
	29	50		29	31
	49	44		49	25
	31	37		31	22
	62	30		62	18
	28	100		28	16
	51	15		51	8
6	77	100	Unknown		
	79	29			
	49	8			
	57	6			
	63	5			
	64	5			
	62	5			
	78	3			
7	107	100	1,2-Dibromo- ethane	107	100(a)
	109	95		109	95
	27	86		27	54
	28	328		28	11
	26	18		26	8
	93	4		93	5
	188	2		188	5
	95	4		95	4
8	75	100	Unknown		
	77	59			
	56	30			
	49	27			
	55	25			
	76	23			
	158	18			
	156	16			
9	76	100	Unknown		
	78	36			
	49	7			
	61	11			
	42	12			

Table F2. Mass Spectrometry Data (System 1) DBCP

(Continued)

Peak	Mass	Percent of Base Peak	Possible Identity	Literature	
				Mass	Percent of Base Peak
10	75	100	Unknown		
	77	27			
	107	12			
	109	11			
11	157	100	1,2-Dibromo- 3-chloropro- pane	157	100(a)
	155	67		155	78
	75	42		75	46
	159	21		159	25
	39	19		39	24
	77	11		77	16
	49	6		49	10
	93	6		93	10
12	201	100	Unknown		
	199	50			
	187	38			
	203	38			
	169	25			
	189	25			
	194	12			
	196	12			
13	191	100	1,1,1-Tri- chloro-3- bromopro- pane	109	100(b)
	189	87		107	38
	109	64		111	42
	107	26		191	83
	111	43		189	52
	193	62		193	38
	129	52		129	16
	83	43		83	13
14	75	100	Unknown		
	235	40			
	77	33			
	237	28			
	82	26			
	80	25			

Table F2. Mass Spectrometry Data (System 1) DBCP

(Continued)

Peak	Mass	Percent of Base Peak	Possible Identity	Literature	
				Mass	Percent of Base Peak
15	81	100	Unknown		
	55	59			
	80	58			
	67	55			
	82	47			
	75	40			
	117	39			
	56	34			
16	197	100	Unknown		
	195	56			
	159	39			
	161	33			
	199	28			
	231	17			
	233	17			
	253	17			

(a) Eight Peak Index (1970)

(b) Cyphernetics Computer Search

Table F3. Vapor-Phase Chromatography Data (System 2) DBCP

Peak	Retention Time (min)	Retention Time (Relative to Dibromochloropropane)	Corresponding Peak by FID (Tentative)
1	4.3	0.2	1
2	6.6	0.3	2
3	8.2	0.4	not detected (<0.002%)
4	9.2	0.5	3
5	10.1	0.5	4
6	12.2	0.6	5
7	13.8	0.7	not detected (<0.002%)
8	15.9	0.8	6
9	17.5	0.9	8
10	18.1	0.9	not detected (possible unresolved shoulder)
11	20.1	1.00	9
12	21.5	1.1	not detected (possible unresolved shoulder)
13	22.0	1.1	10
14	23.2	1.2	11
15	24.7	1.2	not detected (<0.03%)
16	25.2	1.3	not detected (<0.03%)
17	26.8	1.3	12
18	27.8	1.4	not detected (<0.03%)
19	32.5	1.6	13
20	> 45	> 2.2	14
21	> 45	> 2.2	not detected (<0.03%)

Table F4. Mass Spectrometry Data (System 2) DBCP

Peak	Mass	Percent of Base Peak	Possible Identity	Literature	
				Mass	Percent of Base Peak
1	77	100	Unknown		
	82	83			
	80	81			
	79	40			
	55	26			
	81	23			
2	57	100	Epichloro- hydrin(a)	57	100
	27	63		27	96
	29	35		29	71
	31	25		31	39
	49	27		49	34
	26	13		26	30
	15	11		15	22
	62	16		62	19
3	80	100	Unknown		
	82	77			
	123	56			
	121	53			
	55	30			
	81	25			
	79	22			
	98	17			
4	107	100	1,2-Dibromo- ethane(a)	107	100
	109	81		109	95
	27	>100		27	54
	28	>100		28	11
	26	26		26	8
	93	< 18		93	5
	188	< 18		188	5
	95	< 18		95	4
5	75	100	Unknown		
	77	33			
	82	24			
	80	23			

Table F4. Mass Spectrometry Data (System 2) DBCP
(Continued)

Peak	Mass	Percent of Base Peak	Possible Identity	Literature	
				Mass	Percent of Base Peak
5 (continued)	49	17	Unknown		
	156	9			
	154	6			
6	41	100	1-Chloro-3- bromopropane(a)	41	100
	77	74		77	77
	158	27		158	56
	76	45		76	46
	156	24		156	44
	27	25		27	29
	79	22		79	26
	39	19		39	26
7	75	100	Unknown		
	77	28			
	49	15			
	82	12			
	80	12			
	56	10			
8	26	100	Unknown		
	157	79			
	80	77			
	155	61			
	82	55			
	38	51			
9	Shoulder on 81	100	Unknown		
	rising edge 79	37			
9	157	100	Unknown		
	39	79			
	41	79			
	155	71			
	75	60			
	77	40			
	159	25			
76	9				

Table F4. Mass Spectrometry Data (System 2) DBCP

(Continued)

Peak	Mass	Percent of Base Peak	Possible Identity	Literature	
				Mass	Percent of Base Peak
10	111	100	2-Bromo-	111	100
	113	67	1,2-dichloro-	113	64
	75	68	propane(a)	75	46
	39	11		39	26
	143	9		143	15
	49	33		49	15
	77	10		77	15
	141	7		141	12
11			1,2-Dibromo- 3-chloropropane		
12	108	100	2,3-Dibromo-	108	100
	106	88	1-propanol(b)	106	83
	138	24		138	68
	31	19		31	68
	136	28		136	67
	137	3		137	67
	139	< 3		139	64
	29	10		29	52
13	235	100	Unknown		
	237	76			
	233	43			
	129	30			
	127	23			
14	41	100	Unknown		
	81	73			
	117	43			
	55	42			
	67	37			
	103	17			
	119	15			
15-18	Spectra too weak		Unknown		

Table F4. Mass Spectrometry Data (System 2) DBCP

(Continued)

Peak	Mass	Percent of Base Peak	Possible Identity	Literature	
				Mass	Percent of Base Peak
19	41	100	Unknown		
	79	68			
	115	54			
	151	30			
	197	28			
	195	22			
	117	21			
	119	20			
20	81	100	Unknown		
	241	21			
	243	10			
	321	3			
	323	3			
21	75	100	Unknown		
	155	71			
	157	59			
	197	58			
	195	40			

(a) Cyphernetics

(b) Eight Peak Index (1970)

No matching spectra were found in the Eight Peak Index of Mass Spectra, or in the Cyphernetics Computer Search system for peaks No. 8, 9, 13, or 20 which constitute 0.2%, 3.0%, 2.0%, and 1%, respectively, of the major peak. An attempt was made to assign the major fragments in the mass spectra of these compounds by comparison of the isotope ratios with those calculated by computer as shown in Table F5.

C. CONCLUSIONS

No method was found to differentiate between HBr, Br₂, HCl and Cl₂. The total acidity as HBr in the residue from the inhalation studies was less than 0.002%. Vapor-phase chromatography of the residue from the inhalation studies indicated 13 impurities with one system. One of these had an area 3% of that of the major peak, one 2%, and 1%. The others totaled 0.5% of the major peak. Analysis of the sample stored at Hazleton with this system did not indicate the 1% impurity which elutes much later than the major peak but indicated more and larger volatile impurities which elute before the major peak. A total of 18 impurities were observed. One of these had two shoulders, and the total area of the peak and shoulders was 2% of the major peak. A second apparently homogeneous peak had an area of 2%. The areas of the other impurities totaled 2.5% of the major peak.

A second vapor-phase chromatography system indicated 12 impurities in the residue from the inhalation studies. One of these had an area 1% of the major peak. The areas of the others totaled 1.4% of the major peak. Analysis of the sample stored at Hazleton with this system indicated more and larger volatile impurities which elute before the major peak. A total of 17 impurities were observed. The area of each impurity was less than 1% of the major peak, and the areas of the impurities totaled 3.9%.

Vapor-phase chromatography/mass spectrometry with the first system described above detected 20 impurities in the residue sample. Four of these were too weak to obtain good spectra. Mass spectra are reported for the other impurities. The two largest impurities could not be identified. A tentative assignment of some of the clusters in the fragmentation pattern indicates that they are also bromochloropropanes. The impurities which were identified and their area percent in the sample stored at Hazleton and in the residue from the inhalation studies respectively are: epichlorohydrin, 0.7%, 0.04%; 1,2-dibromoethane, less than 0.7% (unresolved shoulder), 0.004%; 1-chloro-3-bromopropane, less than 0.4% (unresolved shoulder), 0.1%; 2-bromo-1,2-dichloropropane, no discrete peak in either sample, probably an unresolved shoulder; 2,3-dibromo-1-propanol, no discrete peak in either sample with flame ionization detection. The following impurities were identified by vapor-phase chromatography/mass spectrometry with the second system (compound area percent in sample stored at Hazleton, area percent in residue from inhalation studies): 3- (or 1- or 2-)-chloropropene 0.7%, 0.02%; 1,2-dichloropropane, not detected (less than 0.01%); detected (less than 0.01%); epichlorohydrin, 0.6%, not detected (less than 0.01%); 1,2-dibromoethane, 0.07%, not detected (less than 0.01%); 1,1,1-trichloro-3-bromopropane, 0.2%, 0.3%. Mass spectra are also reported for those compounds which could not be identified.

Table F5. Isotope Ratios: DBCP

Peak	Mass	Relative Intensity	Tentative Assignment	Computer Calculation		
				Mass	Relative Intensity	
8	155	77	C_3H_5BrCl	155	77	
	157	100		157	100	
	159	24		159	24	
	80	100	Unknown			
	82	71				
	36	100	HCl	36	100	
	38	51		38	33	
	9	155	71	C_3H_5BrCl	155	77
157		100	157		100	
159		25	159		24	
75		100	Unknown			
76		15				
77		66				
13	233	43	$C_3H_4Br_2Cl$	233	44	
	235	100		235	100	
	237	76		237	70	
	171	50	CHBr ₂	171	51	
	173	100		173	100	
	175	53		175	49	
	127	75	CHBr	127	77	
	129	100		129	100	
	20	321	100	$C_6H_3OBr_2Cl_2$	321	100
		323	88		323	90
239		50	$C_6H_9Br_2$	239	51	
241		100		241	100	
243		49		243	49	
79		27	Unknown			
81		100				

APPENDIX G

ANALYSIS OF CHAMBER CONCENTRATIONS
OF 1,2-DIBROMO-3-CHLOROPROPANE

Appendix G

Analysis of Chamber Concentrations of 1,2-Dibromo-3-chloropropane

Concentrations of 1,2-dibromo-3-chloropropane (DBCP) in the chambers were determined by gas chromatography using a Varian 600-D gas chromatograph equipped with an electron capture detector. The chromatograph was calibrated each day using newly prepared standards of DBCP.

Samples were obtained for analysis from a closed-loop system sample line which was allowed a 1-hour equilibration period prior to sampling. Samples were pulled from a septum in the sample line using Tomac syringes with lock tip and 20 gauge stainless steel needles. The gas samples were discharged into sealed, evacuated, 15-ml test tubes containing 1.0 ml of isopropanol (IPA). The tube contents were then mixed using a Vortex[®] mixer for at least one minute. Measured aliquots of the IPA solutions from each tube were then injected directly into the gas chromatograph for analysis. A 6-inch x 1/8-inch O.D. stainless steel column packed with 6% FFAP Porapak[®] Q 80/100 mesh was used with an isothermal column and detector temperature of 165°C. Nitrogen was the carrier gas.

Chamber concentrations (reported as ppm) were determined by injecting measured aliquots of prepared sample, measuring the peak-height response, and determining the equivalent weight from the appropriate standard curve. The weight thus found (ng) was divided by the equivalent volume of gas injected to yield the chamber concentration (mg/cc) of DBCP. This value, divided by the appropriate DBCP constant factor (9.65 ng/cc), gives the reported chamber concentrations in parts per million (ppm). Mean chamber concentrations are presented in Table G1.

Table G1. Chamber Concentrations of 1,2-Dibromo-3-chloropropane

Theoretical Concentration (ppm)	Number of Samples	Sample Analytical Mean (ppm)	Coefficient of Variation (%)	Range (ppm)
0.6	102	0.592	13.5	0.40 - 1.05
3.0	84	2.87	14.6	1.57 - 3.83

☆ U.S. GOVERNMENT PRINTING OFFICE: 1982-361-132:539

NIH Publication No. 82-1762
March 1982