

**TDMS No.** 20006 - 02  
**Test Type:** 90-DAY  
**Route:** GAVAGE  
**Species/Strain:** MICE/B6C3F1

**P40: SURVIVAL CURVE (FOR CAMERA READY CURVES)**

INDOLE-3-CARBINOL

**CAS Number:** 700-06-1

**Date Report Reqsted:** 06/05/2007

**Time Report Reqsted:** 07:56:10

**First Dose M/F:** 09/01/04 / 09/02/04

**Lab:** SRI

F1\_M3

**C Number:** C20006  
**Lock Date:** 03/07/2006  
**Cage Range:** ALL  
**Date Range:** ALL  
**Reasons For Removal:** ALL  
**Removal Date Range:** ALL  
**Treatment Groups:** Include ALL  
**TDMSE Version:** 1.7.0

TDMS No. 20006 - 02  
Test Type: 90-DAY  
Route: GAVAGE  
Species/Strain: MICE/B6C3F1

P40: SURVIVAL CURVE (FOR CAMERA READY CURVES)  
INDOLE-3-CARBINOL  
CAS Number: 700-06-1

Date Report Requested: 06/05/2007  
Time Report Requested: 07:56:10  
First Dose M/F: 09/01/04 / 09/02/04  
Lab: SRI

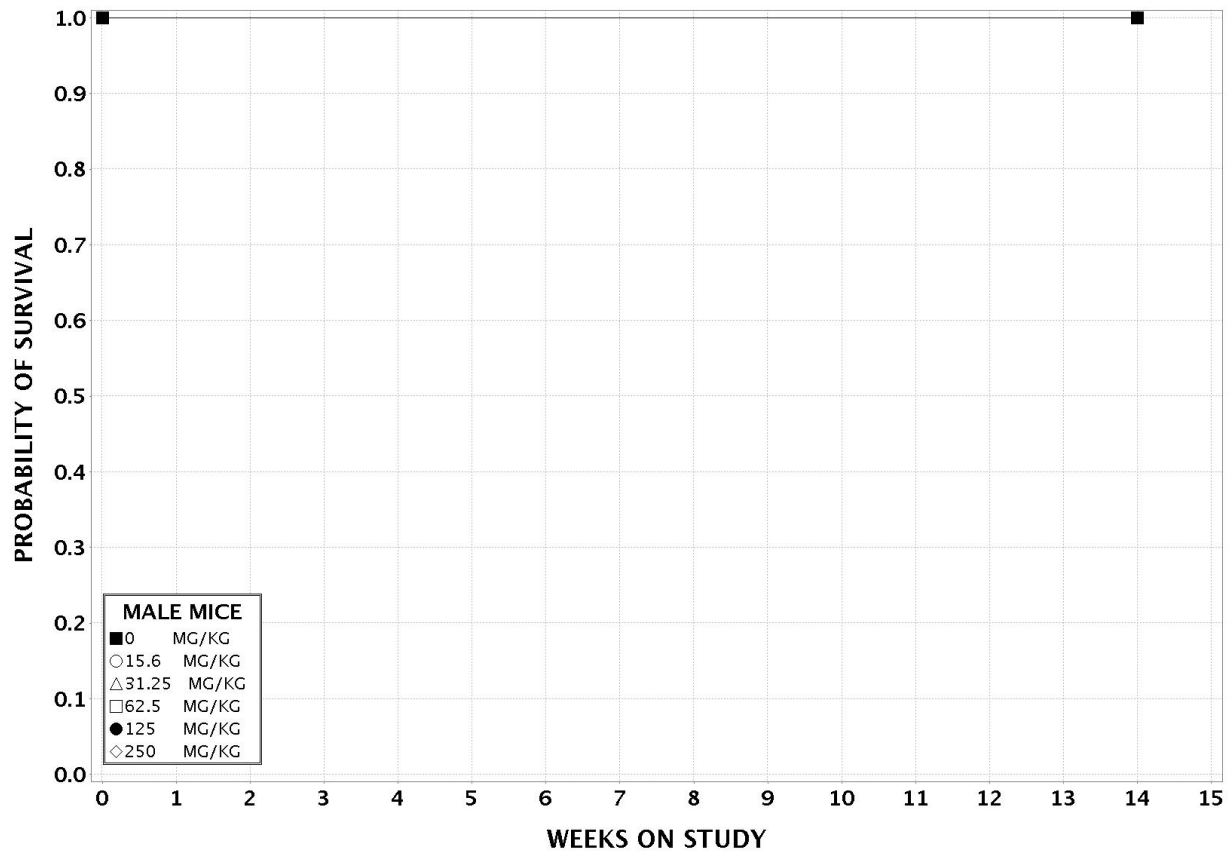

TDMS No. 20006 - 02  
Test Type: 90-DAY  
Route: GAVAGE  
Species/Strain: MICE/B6C3F1

P40: SURVIVAL CURVE (FOR CAMERA READY CURVES)  
INDOLE-3-CARBINOL  
CAS Number: 700-06-1

Date Report Requested: 06/05/2007  
Time Report Requested: 07:56:10  
First Dose M/F: 09/01/04 / 09/02/04  
Lab: SRI

