

**TDMS No.** 20011 - 06

**Test Type:** CHRONIC

**Route:** RESPIRATORY EXPOSURE WHOLE BODY

**Species/Strain:** MICE/B6C3F1

**P40: SURVIVAL CURVE (FOR CAMERA READY CURVES)**

1-Bromopropane

**CAS Number:** 106-94-5

**Date Report Requested:** 10/01/2008

**Time Report Requested:** 09:43:43

**First Dose M/F:** 07/21/03 / 07/21/03

**Lab:** BNW

**C Number:** C20011  
**Lock Date:** 06/15/2006  
**Cage Range:** ALL  
**Date Range:** ALL  
**Reasons For Removal:** ALL  
**Removal Date Range:** ALL  
**Treatment Groups:** Include ALL  
**Study Gender:** Both  
**TDMSE Version:** 2.0.0

TDMS No. 20011 - 06

Test Type: CHRONIC

Route: RESPIRATORY EXPOSURE WHOLE BODY

Species/Strain: MICE/B6C3F1

P40: SURVIVAL CURVE (FOR CAMERA READY CURVES)

1-Bromopropane

CAS Number: 106-94-5

Date Report Requested: 10/01/2008

Time Report Requested: 09:43:43

First Dose M/F: 07/21/03 / 07/21/03

Lab: BNW

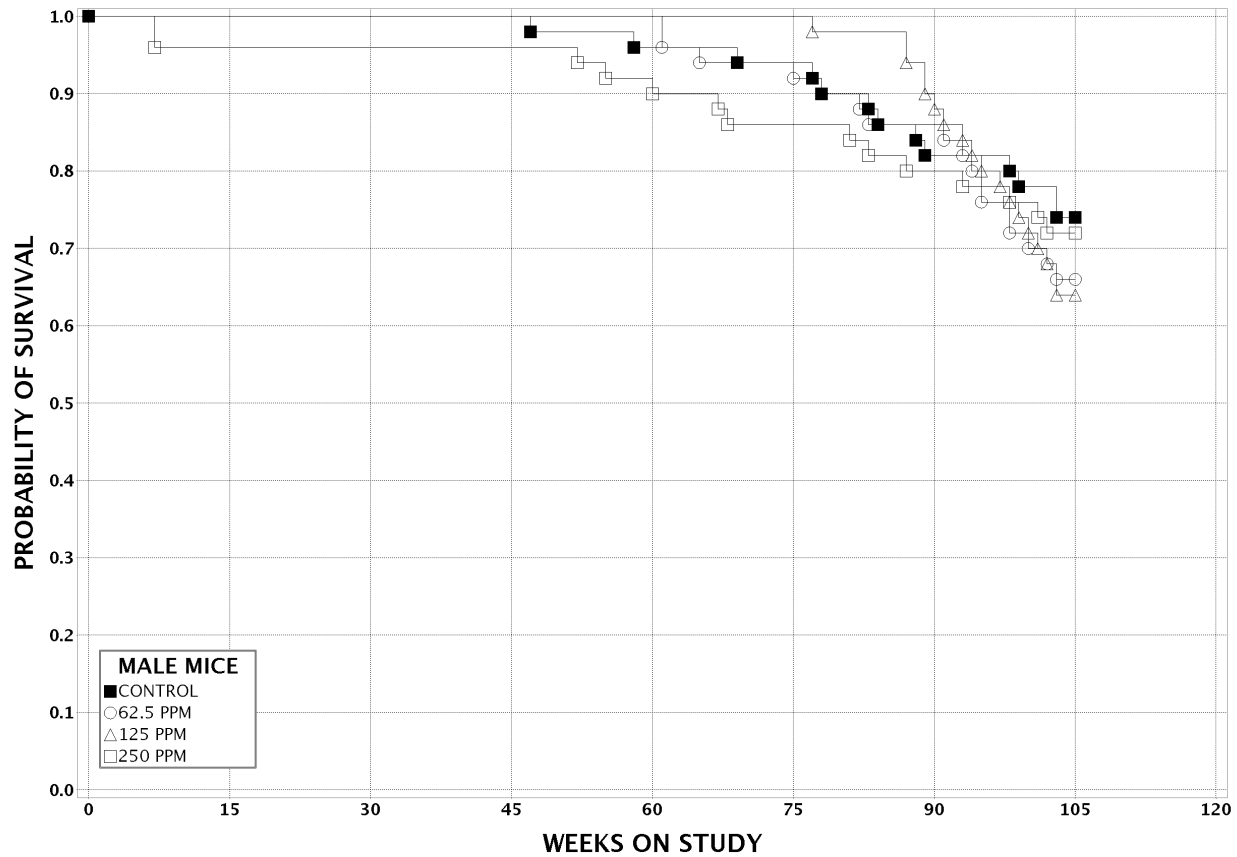

TDMS No. 20011 - 06

Test Type: CHRONIC

Route: RESPIRATORY EXPOSURE WHOLE BODY

Species/Strain: MICE/B6C3F1

P40: SURVIVAL CURVE (FOR CAMERA READY CURVES)

1-Bromopropane

CAS Number: 106-94-5

Date Report Requested: 10/01/2008

Time Report Requested: 09:43:43

First Dose M/F: 07/21/03 / 07/21/03

Lab: BNW

