

**TDMS No.** 20101 - 02  
**Test Type:** 26-39 WEEKS  
**Route:** DOSED FEED  
**Species/Strain:** MICE/P53(C57BL/6)

**P40: SURVIVAL CURVE (FOR CAMERA READY CURVES)**

Senna (powdered)  
**CAS Number:** 8013-11-4

**Date Report Requested:** 09/22/2009  
**Time Report Requested:** 11:34:21  
**First Dose M/F:** 06/26/07 / 06/25/07  
**Lab:** BAT

**C Number:** C20101B  
**Lock Date:** 09/03/2008  
**Cage Range:** ALL  
**Date Range:** ALL  
**Reasons For Removal:** ALL  
**Removal Date Range:** ALL  
**Treatment Groups:** Include ALL  
**Study Gender:** Both  
**TDMSE Version:** 2.1.0

TDMS No. 20101 - 02

Test Type: 26-39 WEEKS

Route: DOSED FEED

Species/Strain: MICE/P53(C57BL/6)

P40: SURVIVAL CURVE (FOR CAMERA READY CURVES)

Senna (powdered)

CAS Number: 8013-11-4

Date Report Requested: 09/22/2009

Time Report Requested: 11:34:21

First Dose M/F: 06/26/07 / 06/25/07

Lab: BAT

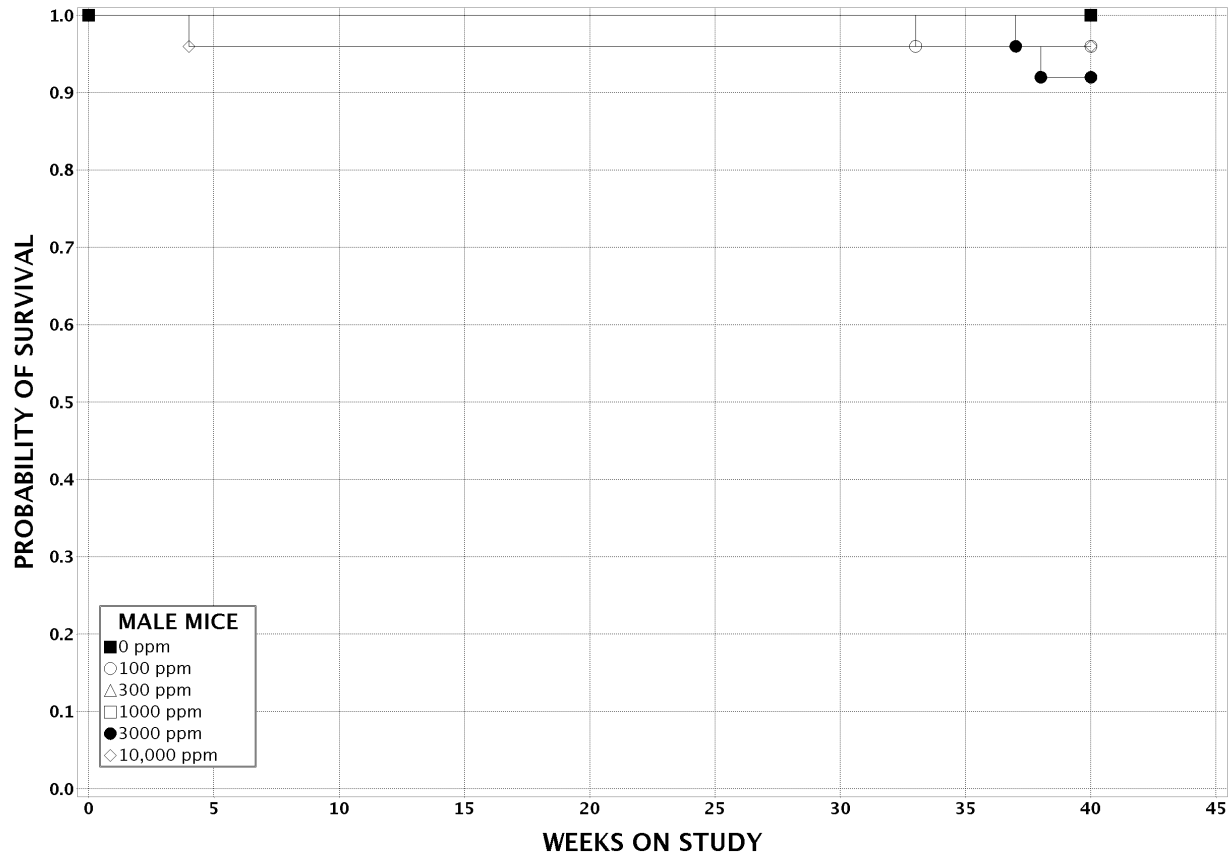

TDMS No. 20101 - 02

Test Type: 26-39 WEEKS

Route: DOSED FEED

Species/Strain: MICE/P53(C57BL/6)

P40: SURVIVAL CURVE (FOR CAMERA READY CURVES)

Senna (powdered)

CAS Number: 8013-11-4

Date Report Requested: 09/22/2009

Time Report Requested: 11:34:21

First Dose M/F: 06/26/07 / 06/25/07

Lab: BAT

