

**TDMS No.** 20203 - 02  
**Test Type:** 90-DAY  
**Route:** GAVAGE  
**Species/Strain:** MICE/B6C3F1

**P40: SURVIVAL CURVE (FOR CAMERA READY CURVES)**

Green tea extract  
**CAS Number:** GREENTEAEXTR

**Date Report Requested:** 04/15/2009  
**Time Report Requested:** 08:53:41  
**First Dose M/F:** 04/20/06 / 04/19/06  
**Lab:** BAT

**C Number:** C20203  
**Lock Date:** 01/04/2007  
**Cage Range:** ALL  
**Date Range:** ALL  
**Reasons For Removal:** ALL  
**Removal Date Range:** ALL  
**Treatment Groups:** Include ALL  
**Study Gender:** Both  
**TDMSE Version:** 2.1.0

TDMS No. 20203 - 02  
Test Type: 90-DAY  
Route: GAVAGE  
Species/Strain: MICE/B6C3F1

**P40: SURVIVAL CURVE (FOR CAMERA READY CURVES)**  
Green tea extract  
CAS Number: GREENTEAEXTR

Date Report Requested: 04/15/2009  
Time Report Requested: 08:53:41  
First Dose M/F: 04/20/06 / 04/19/06  
Lab: BAT

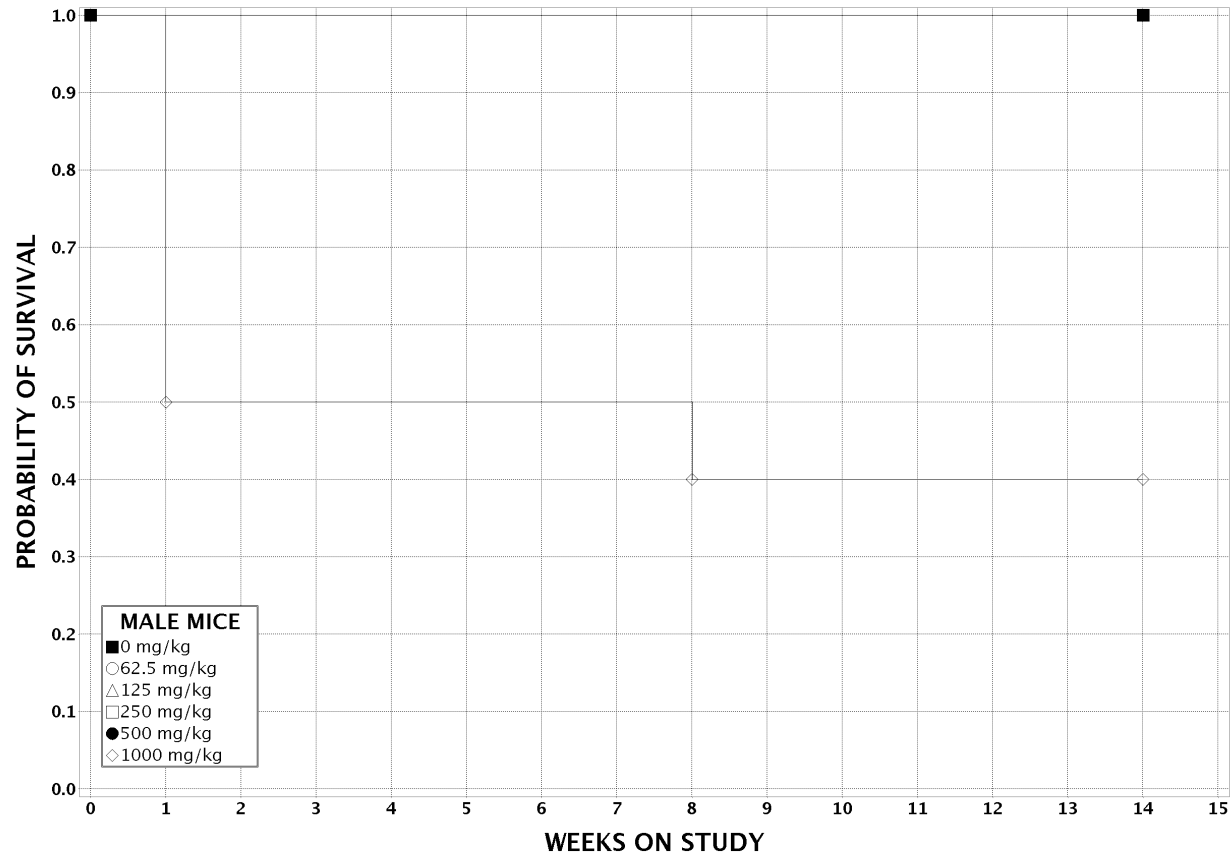

TDMS No. 20203 - 02  
Test Type: 90-DAY  
Route: GAVAGE  
Species/Strain: MICE/B6C3F1

**P40: SURVIVAL CURVE (FOR CAMERA READY CURVES)**  
Green tea extract  
CAS Number: GREENTEAEXTR

Date Report Requested: 04/15/2009  
Time Report Requested: 08:53:41  
First Dose M/F: 04/20/06 / 04/19/06  
Lab: BAT

