

**Experiment Number:** 20203 - 03  
**Test Type:** CHRONIC  
**Route:** GAVAGE  
**Species/Strain:** RATS/Wistar Han

**P40: SURVIVAL CURVE (FOR CAMERA READY CURVES)**

Green tea extract  
**CAS Number:** GREENTEAEXTR

**Date Report Requested:** 04/08/2013  
**Time Report Requested:** 08:15:43  
**First Dose M/F:** 07/18/07 / 07/19/07  
**Lab:** BAT

**NTP Study Number:** C20203  
**Lock Date:** 11/12/2010  
**Cage Range:** ALL  
**Date Range:** ALL  
**Reasons For Removal:** ALL  
**Removal Date Range:** ALL  
**Treatment Groups:** Include ALL  
**Study Gender:** Both  
**TDMSE Version:** 3.0.1.1\_001  
**PWG Approval Date:** NONE

Experiment Number: 20203 - 03

Test Type: CHRONIC

Route: GAVAGE

Species/Strain: RATS/Wistar Han

P40: SURVIVAL CURVE (FOR CAMERA READY CURVES)

Green tea extract

CAS Number: GREENTEAEXTR

Date Report Requested: 04/08/2013

Time Report Requested: 08:15:43

First Dose M/F: 07/18/07 / 07/19/07

Lab: BAT

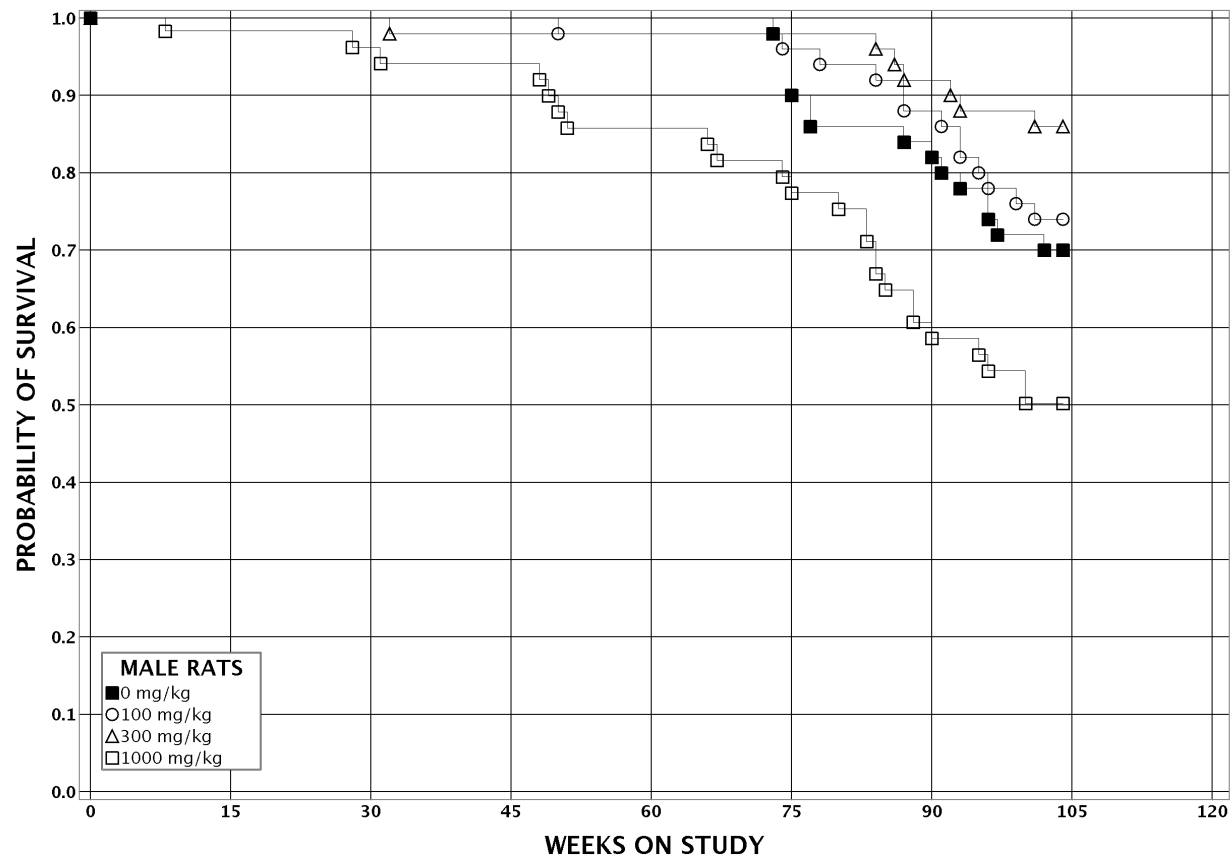

Experiment Number: 20203 - 03

Test Type: CHRONIC

Route: GAVAGE

Species/Strain: RATS/Wistar Han

P40: SURVIVAL CURVE (FOR CAMERA READY CURVES)

Green tea extract

CAS Number: GREENTEAEXTR

Date Report Requested: 04/08/2013

Time Report Requested: 08:15:43

First Dose M/F: 07/18/07 / 07/19/07

Lab: BAT

