

**TDMS No.** 20303-04

**Test Type:** 90-DAY

**Route:** RESPIRATORY EXPOSURE WHOLE BODY

**Species/Strain:** MICE/B6C3F1

**P40: SURVIVAL CURVE**

VINYLDENE CHLORIDE

**CAS Number:** 75-35-4

**Pathologist:** THOMAS, K. - KOOISTRA, L. - HARBO, S.

**Date Report Reqsted:** 08/18/2006

**Time Report Reqsted:** 14:43:34

**First Dose M/F:** 10/11/04 / 10/11/04

**Lab:** BNW

**C Number:** C20303  
**Lock Date:** 06/01/2005  
**Cage Range:** 1 - 9999  
**Date Range:** 1-JAN-1940 to 17-SEP-2040  
**Reasons For Removal:** ALL  
**Removal Date Range:** ALL  
**Treatment Groups:** Include ALL

TDMS No. 20303-04

Test Type: 90-DAY

Route: RESPIRATORY EXPOSURE WHOLE BODY

Species/Strain: MICE/B6C3F1

P40: SURVIVAL CURVE

VINYLDENE CHLORIDE

CAS Number: 75-35-4

Pathologist: THOMAS, K. - KOOISTRA, L. - HARBO, S.

Date Report Requested: 08/18/2006

Time Report Requested: 14:43:34

First Dose M/F: 10/11/04 / 10/11/04

Lab: BNW

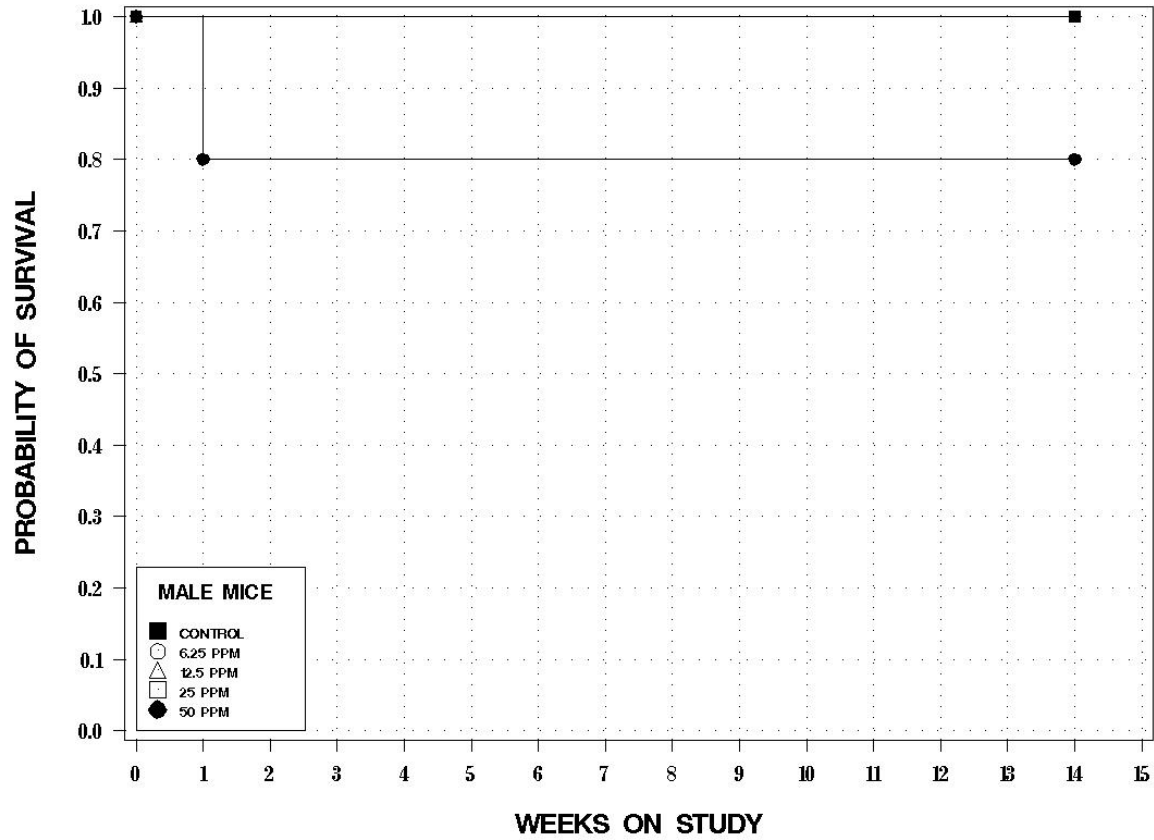

TDMS No. 20303-04

Test Type: 90-DAY

Route: RESPIRATORY EXPOSURE WHOLE BODY

Species/Strain: MICE/B6C3F1

P40: SURVIVAL CURVE

VINYLDENE CHLORIDE

CAS Number: 75-35-4

Pathologist: THOMAS, K. - KOOISTRA, L. - HARBO, S.

Date Report Requested: 08/18/2006

Time Report Requested: 14:43:34

First Dose M/F: 10/11/04 / 10/11/04

Lab: BNW

