

**TDMS No.** 20320 - 02  
**Test Type:** 90-DAY  
**Route:** GAVAGE  
**Species/Strain:** MICE/B6C3F1

**P40: SURVIVAL CURVE (FOR CAMERA READY CURVES)**

Tetrabromobisphenol A  
**CAS Number:** 79-94-7

**Date Report Reqsted:** 11/07/2007  
**Time Report Reqsted:** 14:49:03  
**First Dose M/F:** 12/15/05 / 12/14/05  
**Lab:** BAT

F1\_M3

**C Number:** C20320  
**Lock Date:** 10/16/2006  
**Cage Range:** ALL  
**Date Range:** ALL  
**Reasons For Removal:** ALL  
**Removal Date Range:** ALL  
**Treatment Groups:** Include ALL  
**TDMSE Version:** 1.9.1

TDMS No. 20320 - 02  
Test Type: 90-DAY  
Route: GAVAGE  
Species/Strain: MICE/B6C3F1

**P40: SURVIVAL CURVE (FOR CAMERA READY CURVES)**

Tetrabromobisphenol A  
CAS Number: 79-94-7

Date Report Reqsted: 11/07/2007  
Time Report Reqsted: 14:49:03  
First Dose M/F: 12/15/05 / 12/14/05  
Lab: BAT

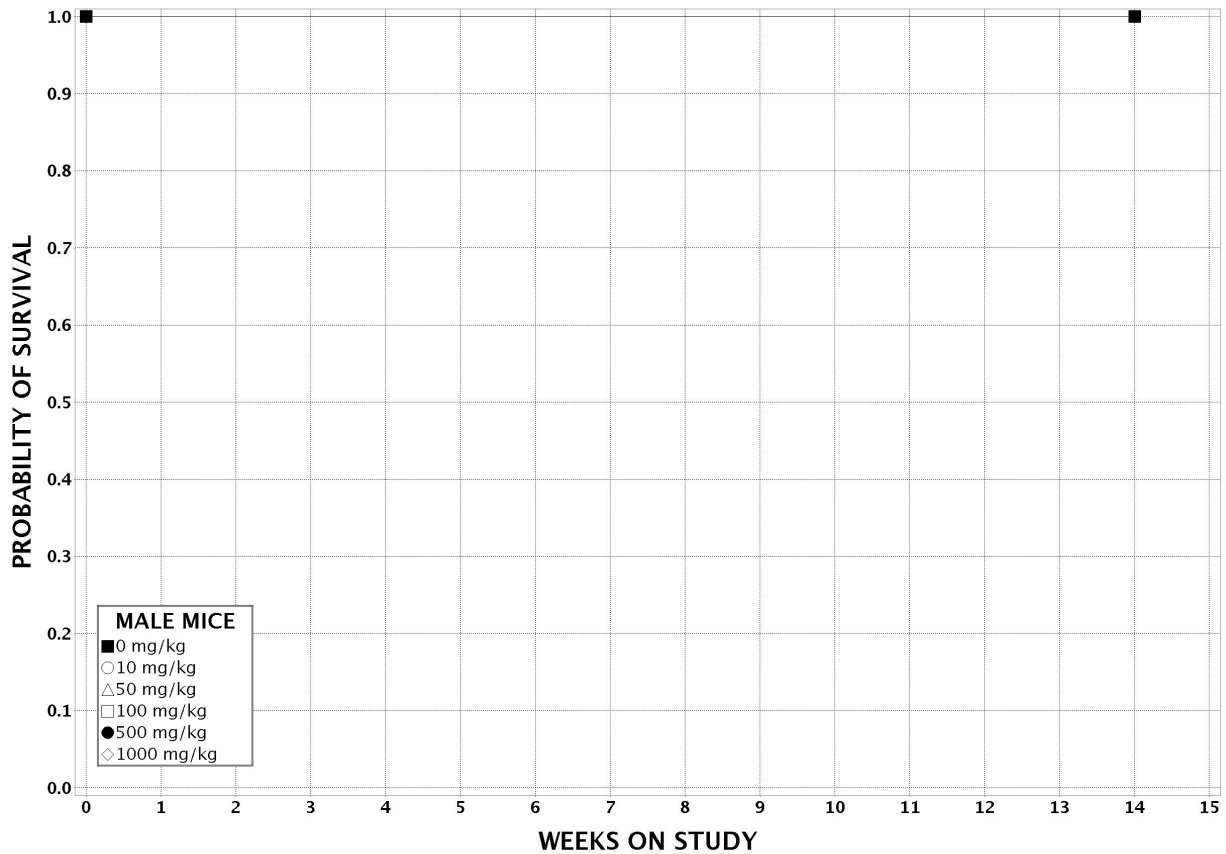

TDMS No. 20320 - 02  
Test Type: 90-DAY  
Route: GAVAGE  
Species/Strain: MICE/B6C3F1

**P40: SURVIVAL CURVE (FOR CAMERA READY CURVES)**

Tetrabromobisphenol A  
CAS Number: 79-94-7

Date Report Requested: 11/07/2007  
Time Report Requested: 14:49:03  
First Dose M/F: 12/15/05 / 12/14/05  
Lab: BAT

