

TDMS No. 20515 - 02

Test Type: 90-DAY

Route: RESPIRATORY EXPOSURE WHOLE BODY

Species/Strain: MICE/B6C3F1

P40: SURVIVAL CURVE (FOR CAMERA READY CURVES)

Metal working fluids (CIMSTAR 3800)

CAS Number: CIMSTAR3800

Date Report Requested: 10/21/2008

Time Report Requested: 07:19:12

First Dose M/F: 06/12/06 / 06/12/06

Lab: BNW

C Number: C20515
Lock Date: 04/04/2007
Cage Range: ALL
Date Range: ALL
Reasons For Removal: ALL
Removal Date Range: ALL
Treatment Groups: Include ALL
Study Gender: Both
TDMSE Version: 2.0.0

TDMS No. 20515 - 02

Test Type: 90-DAY

Route: RESPIRATORY EXPOSURE WHOLE BODY

Species/Strain: MICE/B6C3F1

P40: SURVIVAL CURVE (FOR CAMERA READY CURVES)

Metal working fluids (CIMSTAR 3800)

CAS Number: CIMSTAR3800

Date Report Requested: 10/21/2008

Time Report Requested: 07:19:12

First Dose M/F: 06/12/06 / 06/12/06

Lab: BNW

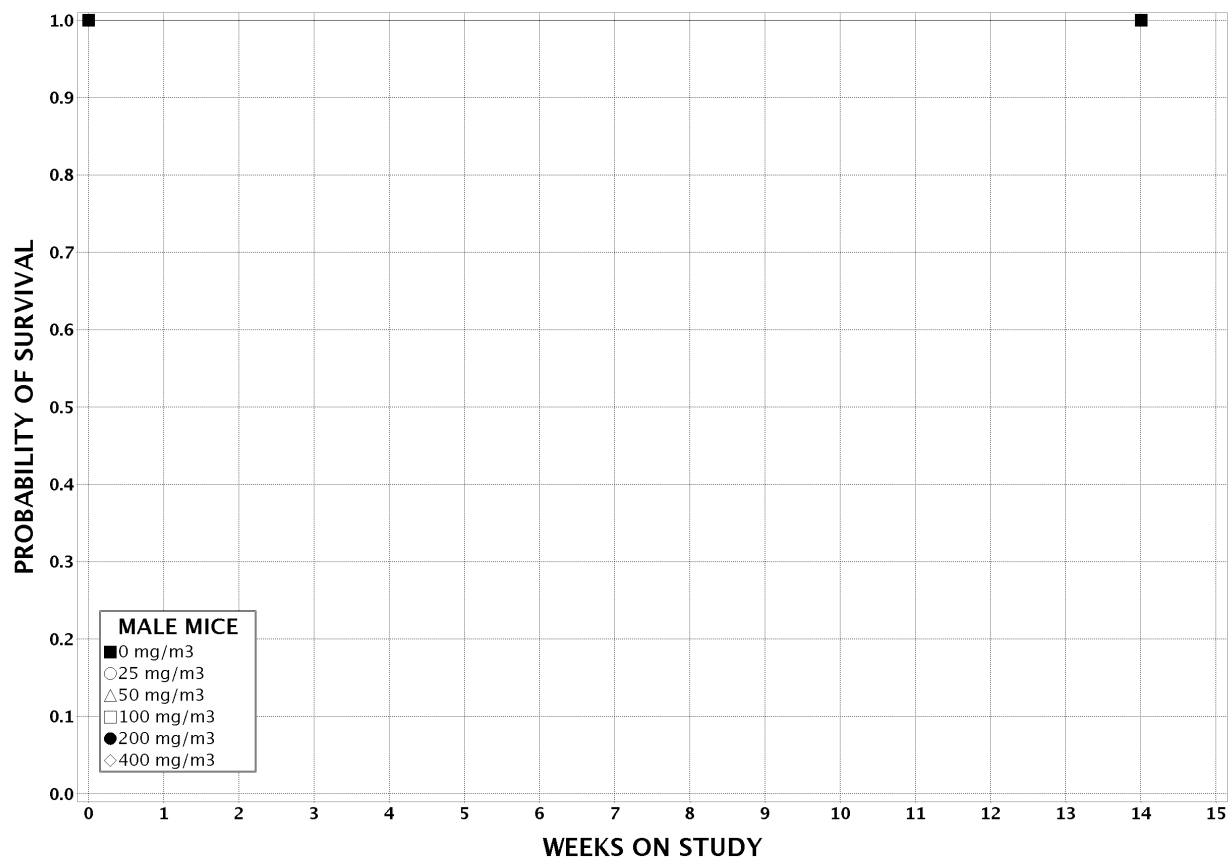

TDMS No. 20515 - 02

Test Type: 90-DAY

Route: RESPIRATORY EXPOSURE WHOLE BODY

Species/Strain: MICE/B6C3F1

P40: SURVIVAL CURVE (FOR CAMERA READY CURVES)

Metal working fluids (CIMSTAR 3800)

CAS Number: CIMSTAR3800

Date Report Requested: 10/21/2008

Time Report Requested: 07:19:12

First Dose M/F: 06/12/06 / 06/12/06

Lab: BNW

