

**TDMS No.** 88105-04  
**Test Type:** CHRONIC  
**Route:** GAVAGE  
**Species/Strain:** MICE/B6C3F1

**P40: SURVIVAL CURVE**  
ISOEUGENOL  
**CAS Number:** 97-54-1  
**Pathologist:** Blackshear, P. - GRUMBEIN, S.

**Date Report Reqsted:** 10/04/2006  
**Time Report Reqsted:** 13:45:49  
**First Dose M/F:** 05/09/02 / 05/08/02  
**Lab:** BNW

**C Number:** C88105  
**Lock Date:** 03/10/2005  
**Cage Range:** 1 - 9999  
**Date Range:** 1-JAN-1940 to 17-SEP-2040  
**Reasons For Removal:** ALL  
**Removal Date Range:** ALL  
**Treatment Groups:** Include ALL

TDMS No. 88105-04  
Test Type: CHRONIC  
Route: GAVAGE  
Species/Strain: MICE/B6C3F1

P40: SURVIVAL CURVE  
ISOEUGENOL  
CAS Number: 97-54-1  
Pathologist: Blackshear, P. - GRUMBEIN, S.

Date Report Requested: 10/04/2006  
Time Report Requested: 13:45:49  
First Dose M/F: 05/09/02 / 05/08/02  
Lab: BNW

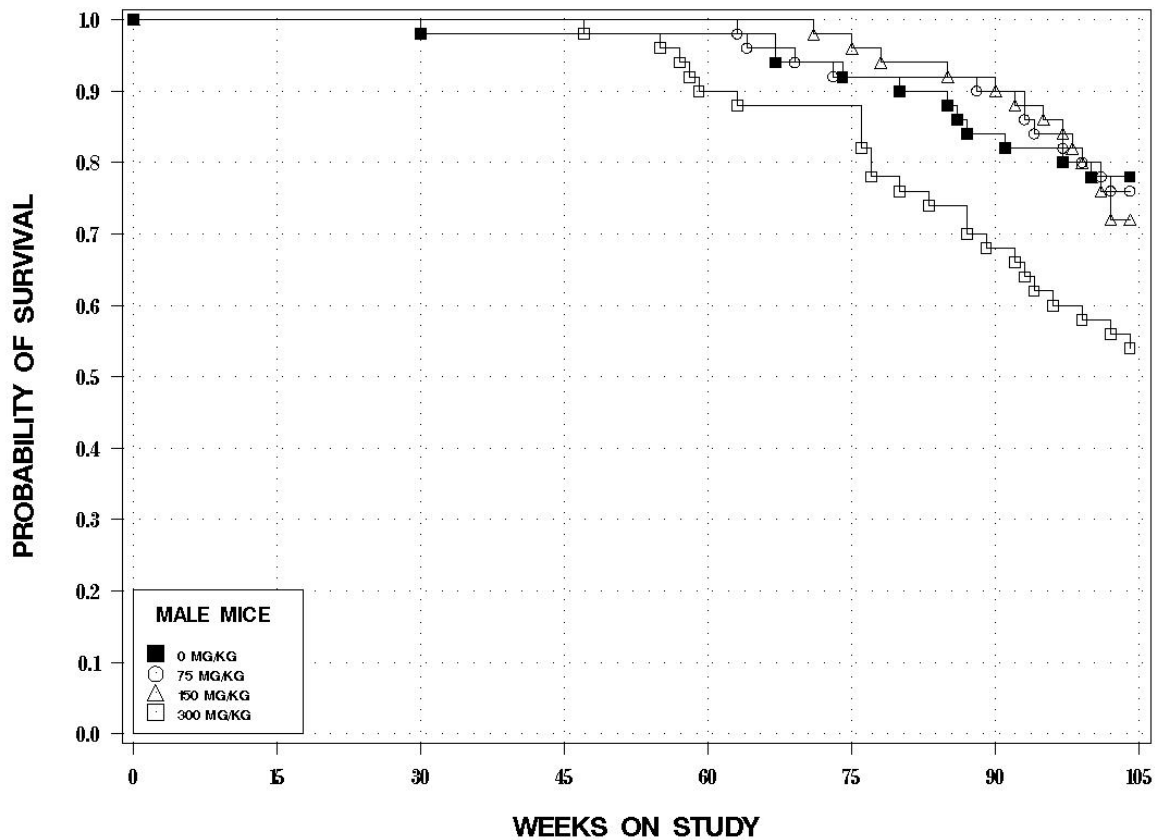

TDMS No. 88105-04  
Test Type: CHRONIC  
Route: GAVAGE  
Species/Strain: MICE/B6C3F1

P40: SURVIVAL CURVE  
ISOEUGENOL  
CAS Number: 97-54-1  
Pathologist: Blackshear, P. - GRUMBEIN, S.

Date Report Reqsted: 10/04/2006  
Time Report Reqsted: 13:45:49  
First Dose M/F: 05/09/02 / 05/08/02  
Lab: BNW

