

**TDMS No.** 88123-05  
**Test Type:** CHRONIC  
**Route:** GAVAGE  
**Species/Strain:** RATS/F 344

**P40: SURVIVAL CURVE**  
FORMAMIDE  
**CAS Number:** 75-12-7  
**Pathologist:** SELLS, D. - KURTZ, F.

**Date Report Reqsted:** 12/14/2005  
**Time Report Reqsted:** 8:50:55  
**First Dose M/F:** 03/21/01 / 03/20/01  
**Lab:** BAT

**C Number:** C88123B  
**Lock Date:** 11/20/2003  
**Cage Range:** 1 - 9999  
**Date Range:** 1-JAN-1940 to 17-SEP-2040  
**Reasons For Removal:** ALL  
**Removal Date Range:** ALL  
**Treatment Groups:** Include ALL

TDMS No. 88123-05  
Test Type: CHRONIC  
Route: GAVAGE  
Species/Strain: RATS/F 344

P40: SURVIVAL CURVE  
FORMAMIDE  
CAS Number: 75-12-7  
Pathologist: SELLS, D. - KURTZ, F.

Date Report Requested: 12/14/2005  
Time Report Requested: 8:50:55  
First Dose M/F: 03/21/01 / 03/20/01  
Lab: BAT

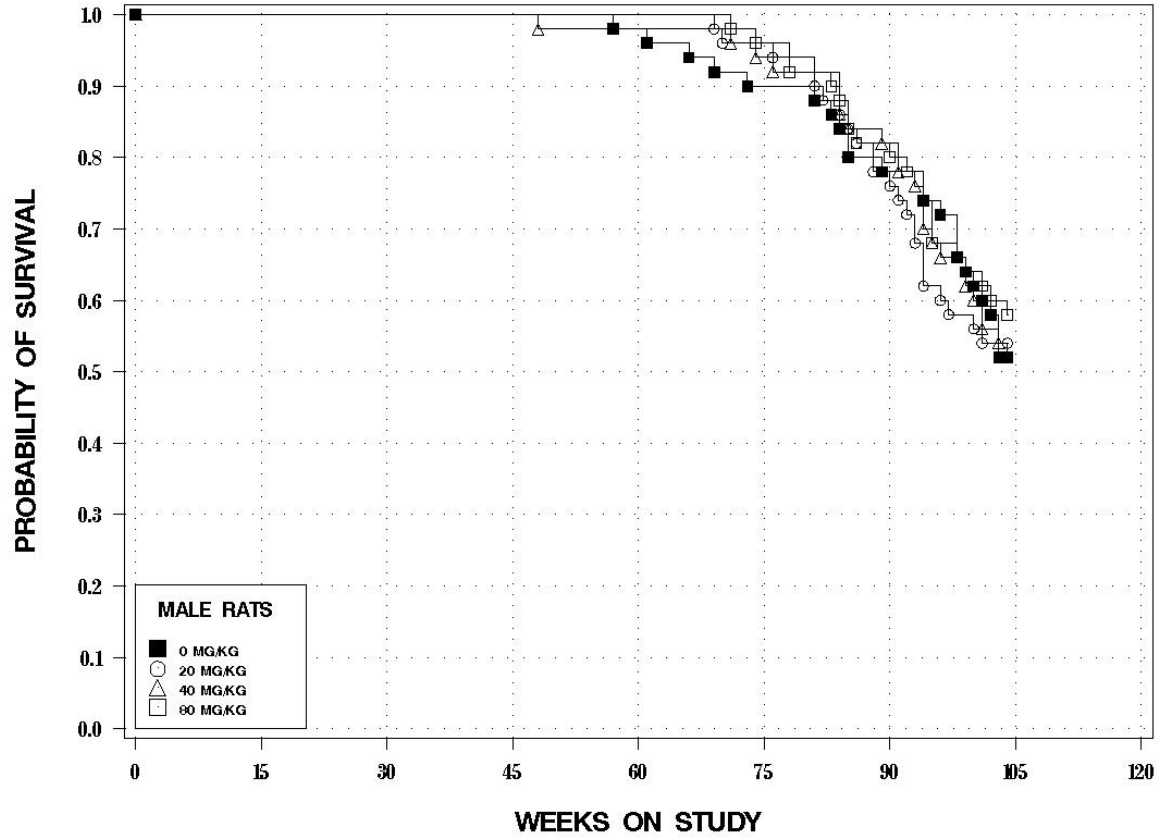

TDMS No. 88123-05  
Test Type: CHRONIC  
Route: GAVAGE  
Species/Strain: RATS/F 344

P40: SURVIVAL CURVE  
FORMAMIDE  
CAS Number: 75-12-7  
Pathologist: SELLS, D. - KURTZ, F.

Date Report Requested: 12/14/2005  
Time Report Requested: 8:50:55  
First Dose M/F: 03/21/01 / 03/20/01  
Lab: BAT

