

**TDMS No.** 88123-07  
**Test Type:** CHRONIC  
**Route:** GAVAGE  
**Species/Strain:** MICE/B6C3F1

**P40: SURVIVAL CURVE**  
FORMAMIDE  
**CAS Number:** 75-12-7  
**Pathologist:** RYAN, M. - Blackshear, P.

**Date Report Reqsted:** 05/04/2006  
**Time Report Reqsted:** 11:50:11  
**First Dose M/F:** 10/04/01 / 10/03/01  
**Lab:** BAT

**C Number:** C88123B  
**Lock Date:** 05/24/2004  
**Cage Range:** 1 - 9999  
**Date Range:** 1-JAN-1940 to 17-SEP-2040  
**Reasons For Removal:** ALL  
**Removal Date Range:** ALL  
**Treatment Groups:** Include ALL

TDMS No. 88123-07  
Test Type: CHRONIC  
Route: GAVAGE  
Species/Strain: MICE/B6C3F1

P40: SURVIVAL CURVE  
FORMAMIDE  
CAS Number: 75-12-7  
Pathologist: RYAN, M. - Blackshear, P.

Date Report Reqsted: 05/04/2006  
Time Report Reqsted: 11:50:11  
First Dose M/F: 10/04/01 / 10/03/01  
Lab: BAT

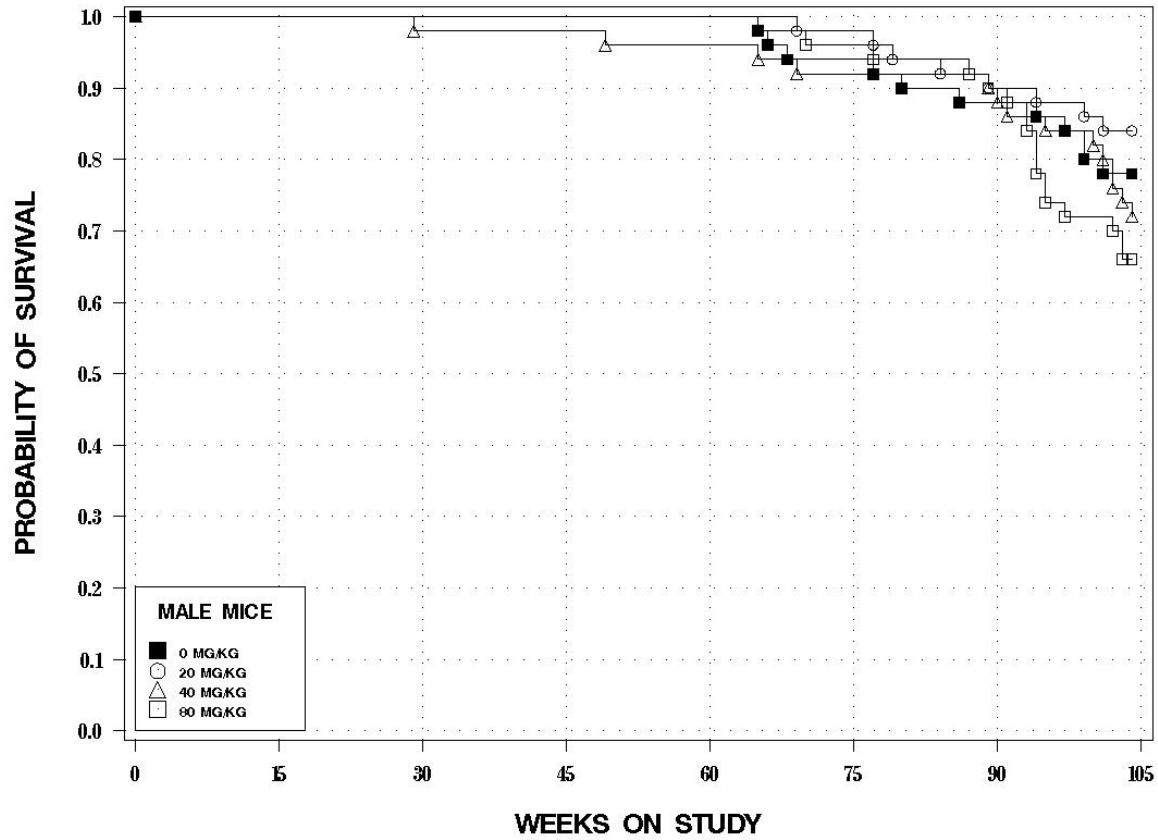

TDMS No. 88123-07  
Test Type: CHRONIC  
Route: GAVAGE  
Species/Strain: MICE/B6C3F1

P40: SURVIVAL CURVE  
FORMAMIDE  
CAS Number: 75-12-7  
Pathologist: RYAN, M. - Blackshear, P.

Date Report Requested: 05/04/2006  
Time Report Requested: 11:50:11  
First Dose M/F: 10/04/01 / 10/03/01  
Lab: BAT

