

**TDMS No.** 88148 - 06  
**Test Type:** CHRONIC  
**Route:** GAVAGE  
**Species/Strain:** RATS/SD

**P40: SURVIVAL CURVE (FOR CAMERA READY CURVES)**

3,3',4,4'-Tetrachloroazobenzene

**CAS Number:** 14047-09-7

**Date Report Requested:** 06/10/2008

**Time Report Requested:** 07:35:38

**First Dose M/F:** 01/29/03 / 01/30/03

**Lab:** BAT

**C Number:** C88148C  
**Lock Date:** 09/22/2005  
**Cage Range:** ALL  
**Date Range:** ALL  
**Reasons For Removal:** ALL  
**Removal Date Range:** ALL  
**Treatment Groups:** Include ALL  
**Study Gender:** Both  
**TDMSE Version:** 2.0.0

TDMS No. 88148 - 06  
Test Type: CHRONIC  
Route: GAVAGE  
Species/Strain: RATS/SD

**P40: SURVIVAL CURVE (FOR CAMERA READY CURVES)**  
3,3',4,4'-Tetrachloroazobenzene  
CAS Number: 14047-09-7

Date Report Requested: 06/10/2008  
Time Report Requested: 07:35:38  
First Dose M/F: 01/29/03 / 01/30/03  
Lab: BAT

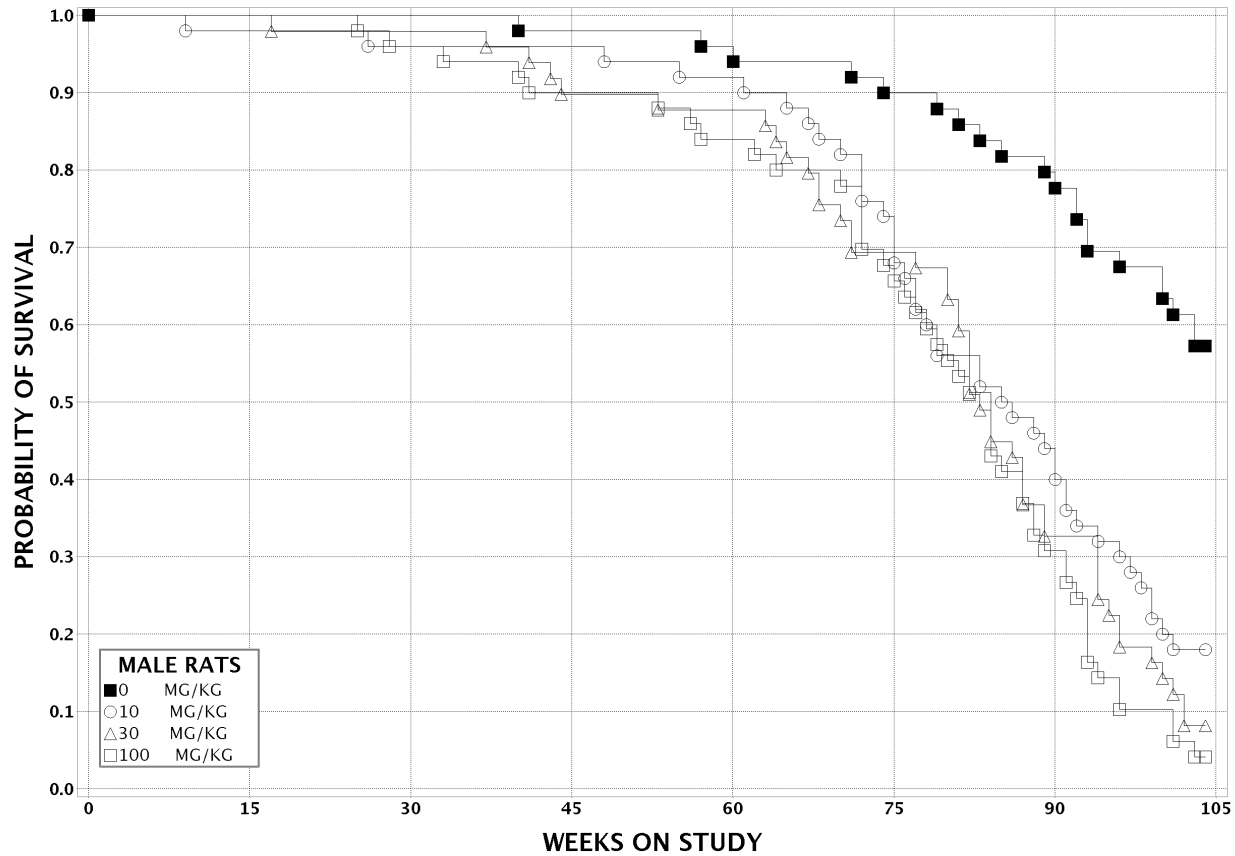

TDMS No. 88148 - 06  
Test Type: CHRONIC  
Route: GAVAGE  
Species/Strain: RATS/SD

**P40: SURVIVAL CURVE (FOR CAMERA READY CURVES)**  
3,3',4,4'-Tetrachloroazobenzene  
CAS Number: 14047-09-7

Date Report Requested: 06/10/2008  
Time Report Requested: 07:35:38  
First Dose M/F: 01/29/03 / 01/30/03  
Lab: BAT

