

TDMS No. 88148 - 07
Test Type: CHRONIC
Route: GAVAGE
Species/Strain: MICE/B6C3F1

P40: SURVIVAL CURVE (FOR CAMERA READY CURVES)

3,3',4,4'-Tetrachloroazobenzene

CAS Number: 14047-09-7

Date Report Reqsted: 02/27/2008

Time Report Reqsted: 09:11:35

First Dose M/F: 02/04/03 / 02/03/03

Lab: BAT

F_1_ M3

C Number: C88148C
Lock Date: 08/31/2005
Cage Range: ALL
Date Range: ALL
Reasons For Removal: ALL
Removal Date Range: ALL
Treatment Groups: Include ALL
TDMSE Version: 1.9.1

TDMS No. 88148 - 07
Test Type: CHRONIC
Route: GAVAGE
Species/Strain: MICE/B6C3F1

P40: SURVIVAL CURVE (FOR CAMERA READY CURVES)
3,3',4,4'-Tetrachloroazobenzene
CAS Number: 14047-09-7

Date Report Requested: 02/27/2008
Time Report Requested: 09:11:35
First Dose M/F: 02/04/03 / 02/03/03
Lab: BAT

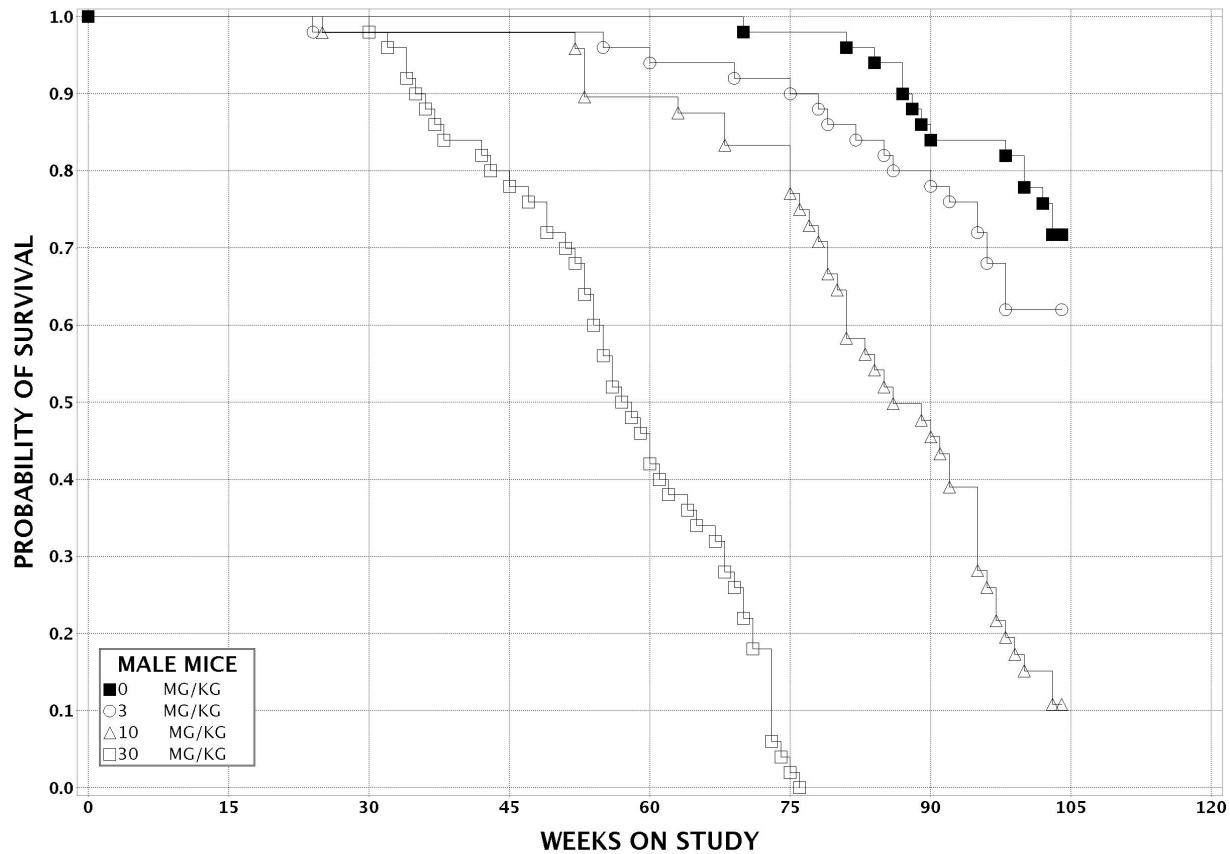

TDMS No. 88148 - 07
Test Type: CHRONIC
Route: GAVAGE
Species/Strain: MICE/B6C3F1

P40: SURVIVAL CURVE (FOR CAMERA READY CURVES)
3,3',4,4'-Tetrachloroazobenzene
CAS Number: 14047-09-7

Date Report Requested: 02/27/2008
Time Report Requested: 09:11:35
First Dose M/F: 02/04/03 / 02/03/03
Lab: BAT

