

**TDMS No.** 95003 - 06  
**Test Type:** CHRONIC  
**Route:** SKIN APPLICATION  
**Species/Strain:** MICE/B6C3F1

**P40: SURVIVAL CURVE (FOR CAMERA READY CURVES)**

Methyl trans-styryl ketone

**CAS Number:** 1896-62-4

**Date Report Requested:** 10/09/2009

**Time Report Requested:** 14:34:38

**First Dose M/F:** 04/26/04 / 04/26/04

**Lab:** SRI

**C Number:** C95003C  
**Lock Date:** 01/29/2007  
**Cage Range:** ALL  
**Date Range:** ALL  
**Reasons For Removal:** ALL  
**Removal Date Range:** ALL  
**Treatment Groups:** Include ALL  
**Study Gender:** Both  
**TDMSE Version:** 2.1.0

TDMS No. 95003 - 06  
Test Type: CHRONIC  
Route: SKIN APPLICATION  
Species/Strain: MICE/B6C3F1

**P40: SURVIVAL CURVE (FOR CAMERA READY CURVES)**  
Methyl trans-styryl ketone  
CAS Number: 1896-62-4

Date Report Requested: 10/09/2009  
Time Report Requested: 14:34:38  
First Dose M/F: 04/26/04 / 04/26/04  
Lab: SRI

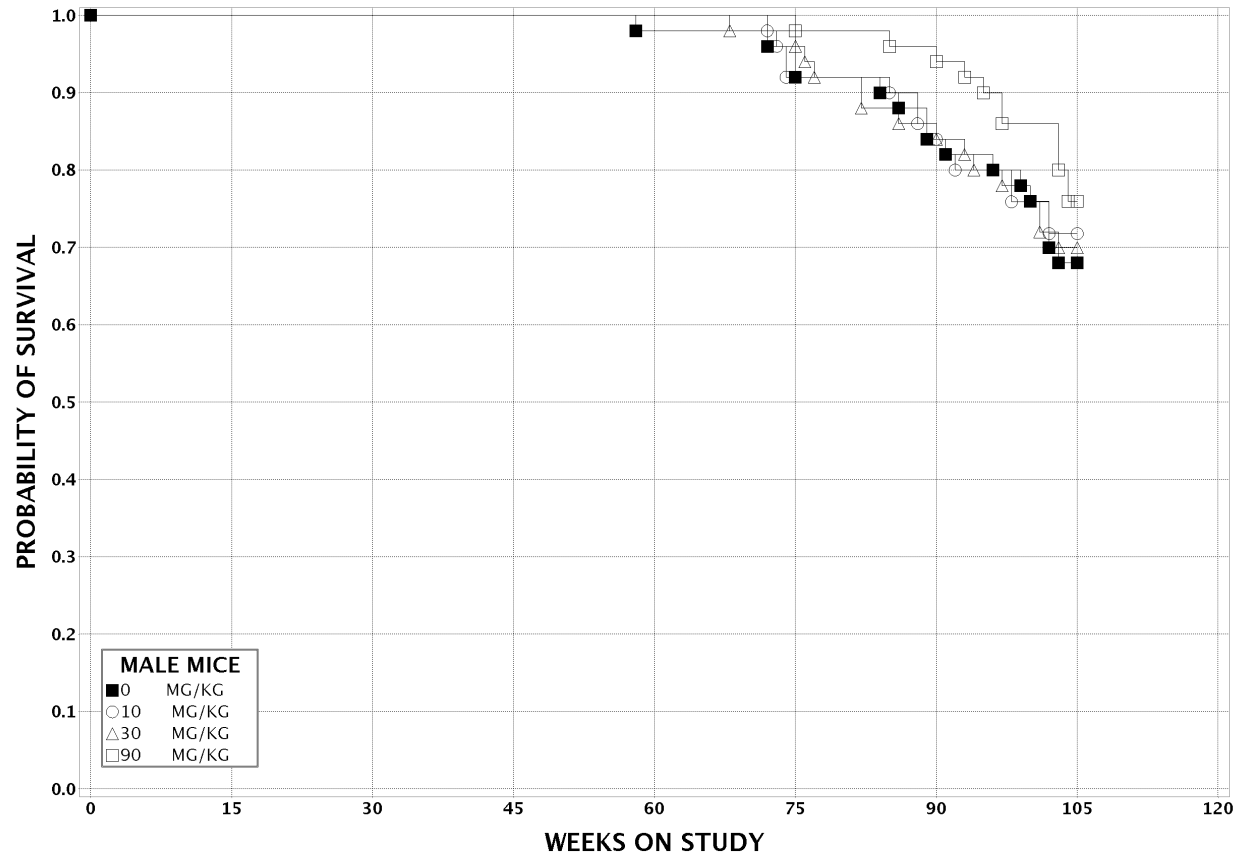

TDMS No. 95003 - 06  
Test Type: CHRONIC  
Route: SKIN APPLICATION  
Species/Strain: MICE/B6C3F1

**P40: SURVIVAL CURVE (FOR CAMERA READY CURVES)**  
Methyl trans-styryl ketone  
CAS Number: 1896-62-4

Date Report Requested: 10/09/2009  
Time Report Requested: 14:34:38  
First Dose M/F: 04/26/04 / 04/26/04  
Lab: SRI

