

**TDMS No.** 97003-08  
**Test Type:** CHRONIC  
**Route:** SKIN APPLICATION  
**Species/Strain:** MICE/B6C3F1

**P40: SURVIVAL CURVE**  
1,2-DIBROMO-2,4-DICYANOBTANE  
**CAS Number:** 35691-65-7  
**Pathologist:** SELLS, D. - JOKINEN, M.

**Date Report Reqsted:** 08/28/2006  
**Time Report Reqsted:** 8:51:10  
**First Dose M/F:** 06/25/02 / 06/24/02  
**Lab:** BAT

**C Number:** C97003D  
**Lock Date:** 01/31/2005  
**Cage Range:** 1 - 9999  
**Date Range:** 1-JAN-1940 to 17-SEP-2040  
**Reasons For Removal:** ALL  
**Removal Date Range:** ALL  
**Treatment Groups:** Include ALL

TDMS No. 97003-08  
Test Type: CHRONIC  
Route: SKIN APPLICATION  
Species/Strain: MICE/B6C3F1

P40: SURVIVAL CURVE  
1,2-DIBROMO-2,4-DICYANOBUTANE  
CAS Number: 35691-65-7  
Pathologist: SELLS, D. - JOKINEN, M.

Date Report Requested: 08/28/2006  
Time Report Requested: 8:51:10  
First Dose M/F: 06/25/02 / 06/24/02  
Lab: BAT

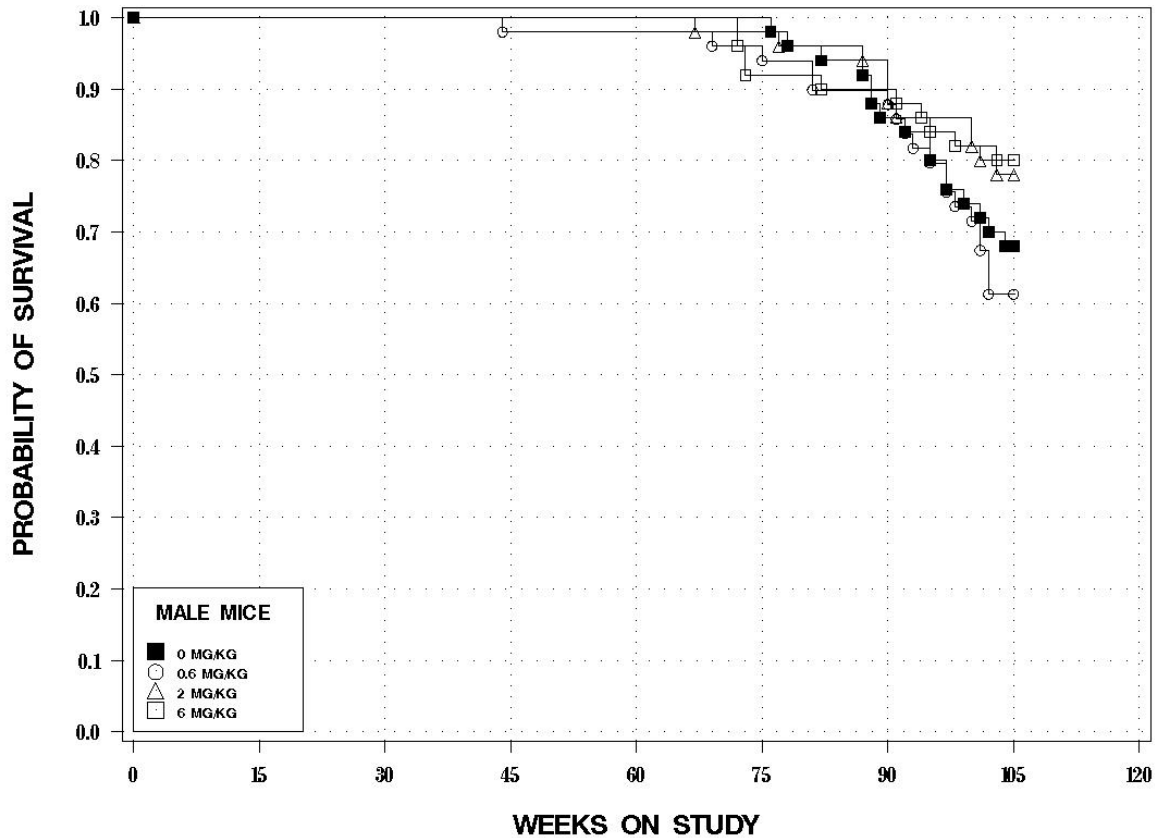

TDMS No. 97003-08  
Test Type: CHRONIC  
Route: SKIN APPLICATION  
Species/Strain: MICE/B6C3F1

P40: SURVIVAL CURVE  
1,2-DIBROMO-2,4-DICYANOBUTANE  
CAS Number: 35691-65-7  
Pathologist: SELLS, D. - JOKINEN, M.

Date Report Requested: 08/28/2006  
Time Report Requested: 8:51:10  
First Dose M/F: 06/25/02 / 06/24/02  
Lab: BAT

