

TDMS No. 97008-06
Test Type: CHRONIC
Route: RESPIRATORY EXPOSURE WHOLE BODY
Species/Strain: MICE/B6C3F1

P40: SURVIVAL CURVE
PROPARGYL ALCOHOL
CAS Number: 107-19-7
Pathologist: GRUMBEIN, S. - LIEUALLEN, W.

Date Report Requested: 07/11/2006
Time Report Requested: 13:10:42
First Dose M/F: 09/17/01 / 09/17/01
Lab: BNW

C Number: C97008
Lock Date: 08/16/2004
Cage Range: 1 - 9999
Date Range: 1-JAN-1940 to 17-SEP-2040
Reasons For Removal: ALL
Removal Date Range: ALL
Treatment Groups: Include ALL

TDMS No. 97008-06
Test Type: CHRONIC
Route: RESPIRATORY EXPOSURE WHOLE BODY
Species/Strain: MICE/B6C3F1

P40: SURVIVAL CURVE
PROPARGYL ALCOHOL
CAS Number: 107-19-7
Pathologist: GRUMBEIN, S. - LIEUALLEN, W.

Date Report Requested: 07/11/2006
Time Report Requested: 13:10:42
First Dose M/F: 09/17/01 / 09/17/01
Lab: BNW

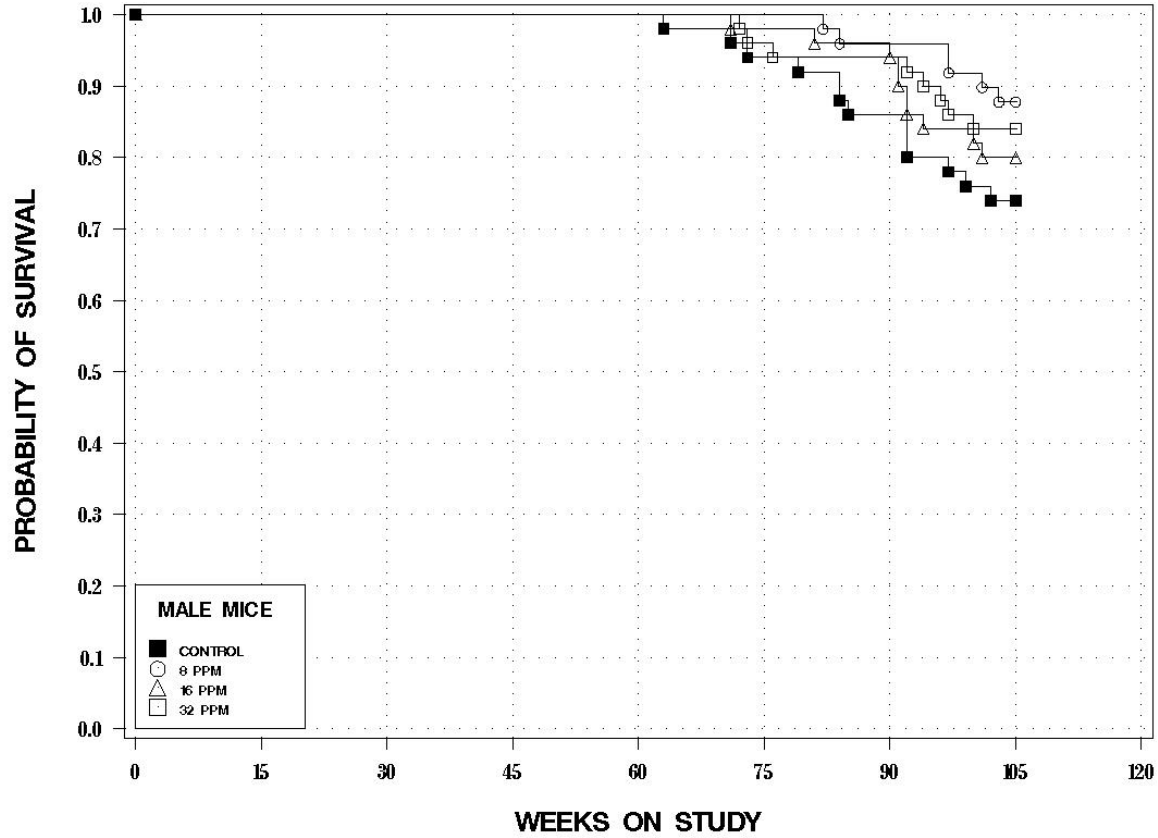

TDMS No. 97008-06
Test Type: CHRONIC
Route: RESPIRATORY EXPOSURE WHOLE BODY
Species/Strain: MICE/B6C3F1

P40: SURVIVAL CURVE
PROPARGYL ALCOHOL
CAS Number: 107-19-7
Pathologist: GRUMBEIN, S. - LIEUALLEN, W.

Date Report Requested: 07/11/2006
Time Report Requested: 13:10:42
First Dose M/F: 09/17/01 / 09/17/01
Lab: BNW

