

**TDMS No.** 99007 - 05

**Test Type:** CHRONIC

**Route:** DOSED FEED

**Species/Strain:** RATS/F 344

**P40: SURVIVAL CURVE (FOR CAMERA READY CURVES)**

Goldenseal root powder

**CAS Number:** GOLDENSEALRT

**Date Report Requested:** 08/15/2008

**Time Report Requested:** 08:32:57

**First Dose M/F:** 04/21/03 / 04/21/03

**Lab:** SRI

**C Number:** C99007B  
**Lock Date:** 08/07/2006  
**Cage Range:** ALL  
**Date Range:** ALL  
**Reasons For Removal:** ALL  
**Removal Date Range:** ALL  
**Treatment Groups:** Include ALL  
**Study Gender:** Both  
**TDMSE Version:** 2.0.0

TDMS No. 99007 - 05

Test Type: CHRONIC

Route: DOSED FEED

Species/Strain: RATS/F 344

### P40: SURVIVAL CURVE (FOR CAMERA READY CURVES)

Goldenseal root powder

CAS Number: GOLDENSEALRT

Date Report Requested: 08/15/2008

Time Report Requested: 08:32:57

First Dose M/F: 04/21/03 / 04/21/03

Lab: SRI

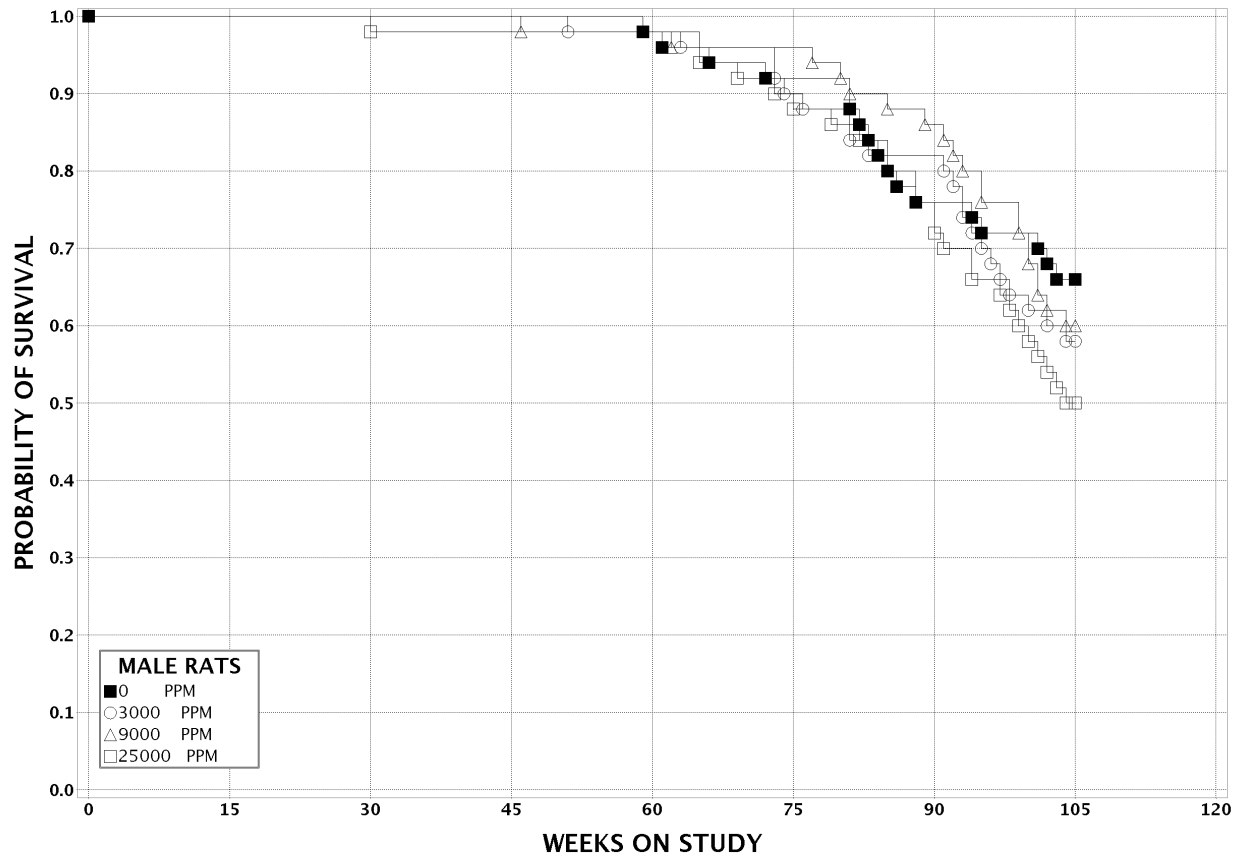

TDMS No. 99007 - 05

Test Type: CHRONIC

Route: DOSED FEED

Species/Strain: RATS/F 344

**P40: SURVIVAL CURVE (FOR CAMERA READY CURVES)**

Goldenseal root powder

CAS Number: GOLDENSEALRT

Date Report Requested: 08/15/2008

Time Report Requested: 08:32:57

First Dose M/F: 04/21/03 / 04/21/03

Lab: SRI

