

**TDMS No.** 99020 - 06  
**Test Type:** CHRONIC  
**Route:** GAVAGE  
**Species/Strain:** MICE/B6C3F1

**P40: SURVIVAL CURVE (FOR CAMERA READY CURVES)**

Pulegone  
**CAS Number:** 89-82-7

**Date Report Requested:** 07/23/2008  
**Time Report Requested:** 09:15:57  
**First Dose M/F:** 04/15/03 / 04/14/03  
**Lab:** BAT

**C Number:** C99020  
**Lock Date:** 12/21/2005  
**Cage Range:** ALL  
**Date Range:** ALL  
**Reasons For Removal:** ALL  
**Removal Date Range:** ALL  
**Treatment Groups:** Include ALL  
**Study Gender:** Both  
**TDMSE Version:** 2.0.0

TDMS No. 99020 - 06  
Test Type: CHRONIC  
Route: GAVAGE  
Species/Strain: MICE/B6C3F1

**P40: SURVIVAL CURVE (FOR CAMERA READY CURVES)**

Pulegone  
CAS Number: 89-82-7

Date Report Requested: 07/23/2008  
Time Report Requested: 09:15:57  
First Dose M/F: 04/15/03 / 04/14/03  
Lab: BAT

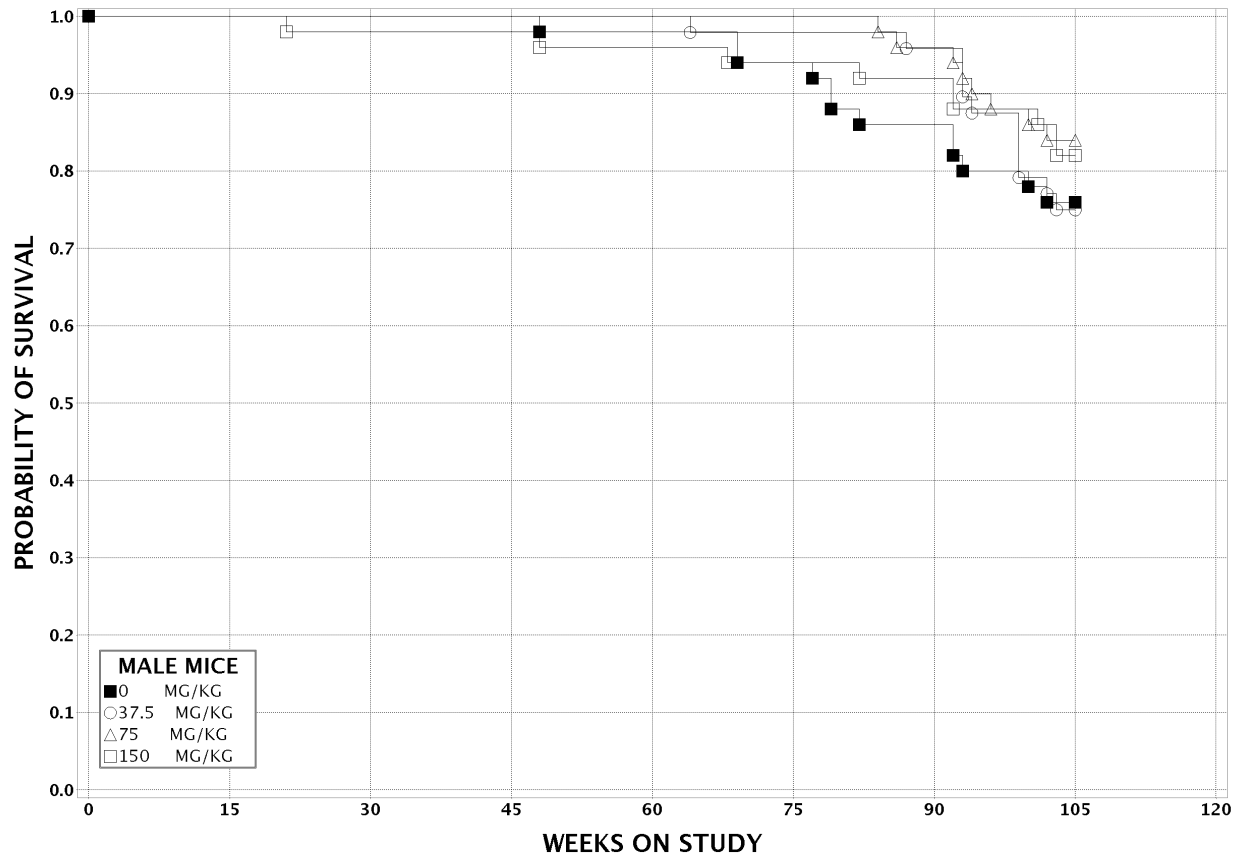

TDMS No. 99020 - 06  
Test Type: CHRONIC  
Route: GAVAGE  
Species/Strain: MICE/B6C3F1

**P40: SURVIVAL CURVE (FOR CAMERA READY CURVES)**

Pulegone  
CAS Number: 89-82-7

Date Report Requested: 07/23/2008  
Time Report Requested: 09:15:57  
First Dose M/F: 04/15/03 / 04/14/03  
Lab: BAT

