

**TDMS No.** 99023 - 04  
**Test Type:** CHRONIC  
**Route:** GAVAGE  
**Species/Strain:** MICE/B6C3F1

**P40: SURVIVAL CURVE (FOR CAMERA READY CURVES)**

beta-Myrcene  
**CAS Number:** 123-35-3

**Date Report Reqsted:** 07/26/2007  
**Time Report Reqsted:** 09:28:58  
**First Dose M/F:** 04/11/02 / 04/10/02  
**Lab:** BAT

**C Number:** C99023  
**Lock Date:** 12/22/2004  
**Cage Range:** ALL  
**Date Range:** ALL  
**Reasons For Removal:** ALL  
**Removal Date Range:** ALL  
**Treatment Groups:** Include ALL  
**TDMSE Version:** 1.8.0

TDMS No. 99023 - 04  
Test Type: CHRONIC  
Route: GAVAGE  
Species/Strain: MICE/B6C3F1

P40: SURVIVAL CURVE (FOR CAMERA READY CURVES)

beta-Myrcene

CAS Number: 123-35-3

Date Report Requested: 07/26/2007  
Time Report Requested: 09:28:58  
First Dose M/F: 04/11/02 / 04/10/02  
Lab: BAT

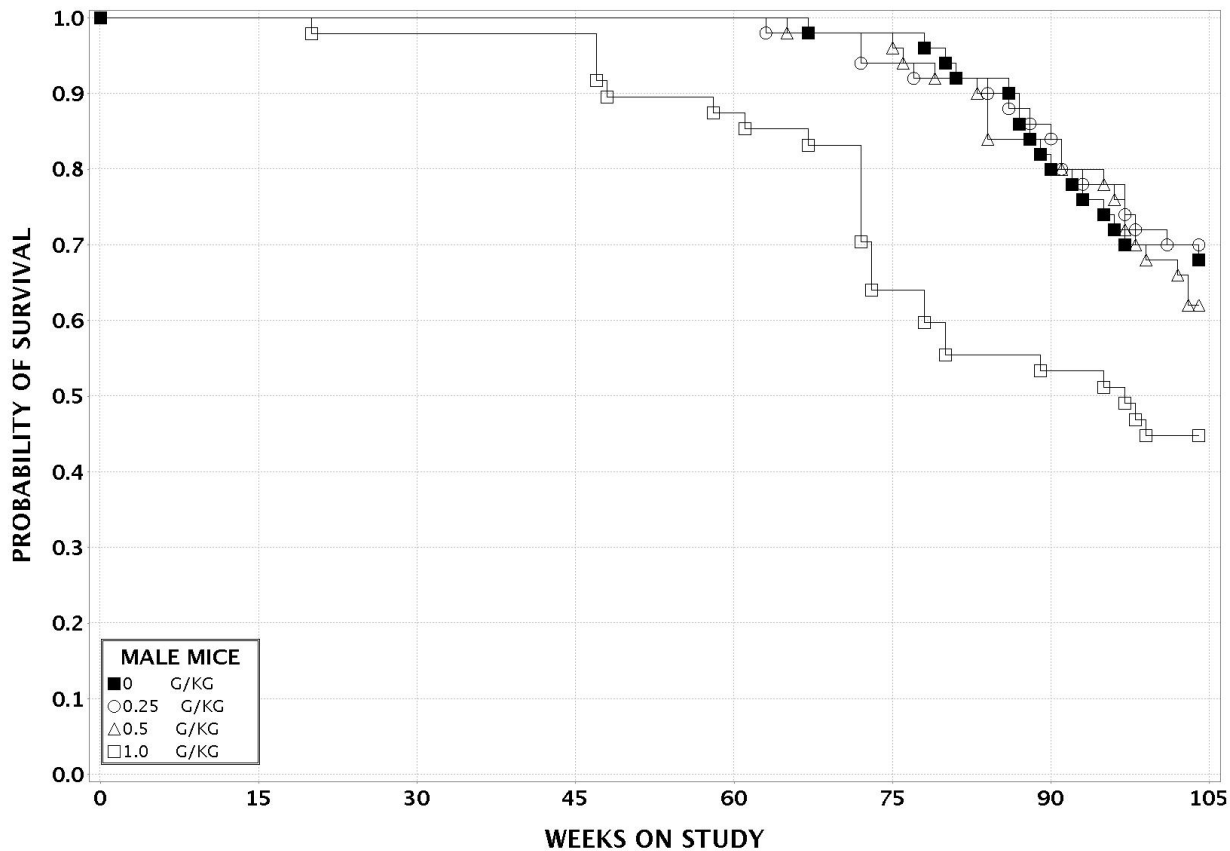

TDMS No. 99023 - 04  
Test Type: CHRONIC  
Route: GAVAGE  
Species/Strain: MICE/B6C3F1

**P40: SURVIVAL CURVE (FOR CAMERA READY CURVES)**

beta-Myrcene  
CAS Number: 123-35-3

Date Report Requested: 07/26/2007  
Time Report Requested: 09:28:58  
First Dose M/F: 04/11/02 / 04/10/02  
Lab: BAT

