

**TDMS No.** 20302-03

**Test Type:** 90-DAY

**Route:** RESPIRATORY EXPOSURE WHOLE BODY

**Species/Strain:** RATS/F 344

**P40: SURVIVAL CURVE**

ALPHA-PINENE

**CAS Number:** 80-56-8

**Pathologist:** RENNE, R. - GRUMBEIN, S. - LIEUALLEN, W.

**Date Report Requested:** 11/17/2006

**Time Report Requested:** 7:31:53

**First Dose M/F:** 03/28/05 / 03/29/05

**Lab:** BNW

**C Number:** C20302

**Lock Date:** 12/07/2005

**Cage Range:** 1 - 9999

**Date Range:** 1-JAN-1940 to 17-SEP-2040

**Reasons For Removal:** ALL

**Removal Date Range:** JAN /1 /1940 - SEP /17 /2040

<b>Treatment Groups:</b>	Include 1 CONTROL	Include 2 CONTROL	Include 3 25 ppm
	Include 4 25 ppm	Include 5 50 ppm	Include 6 50 ppm
	Include 7 100 ppm	Include 8 100 ppm	Include 9 200 ppm
	Include 10 200 ppm	Include 11 400 ppm	Include 12 400 ppm

TDMS No. 20302-03

Test Type: 90-DAY

Route: RESPIRATORY EXPOSURE WHOLE BODY

Species/Strain: RATS/F 344

P40: SURVIVAL CURVE

ALPHA-PINENE

CAS Number: 80-56-8

Pathologist: RENNE, R. - GRUMBEIN, S. - LIEUALLEN, W.

Date Report Requested: 11/17/2006

Time Report Requested: 7:31:53

First Dose M/F: 03/28/05 / 03/29/05

Lab: BNW

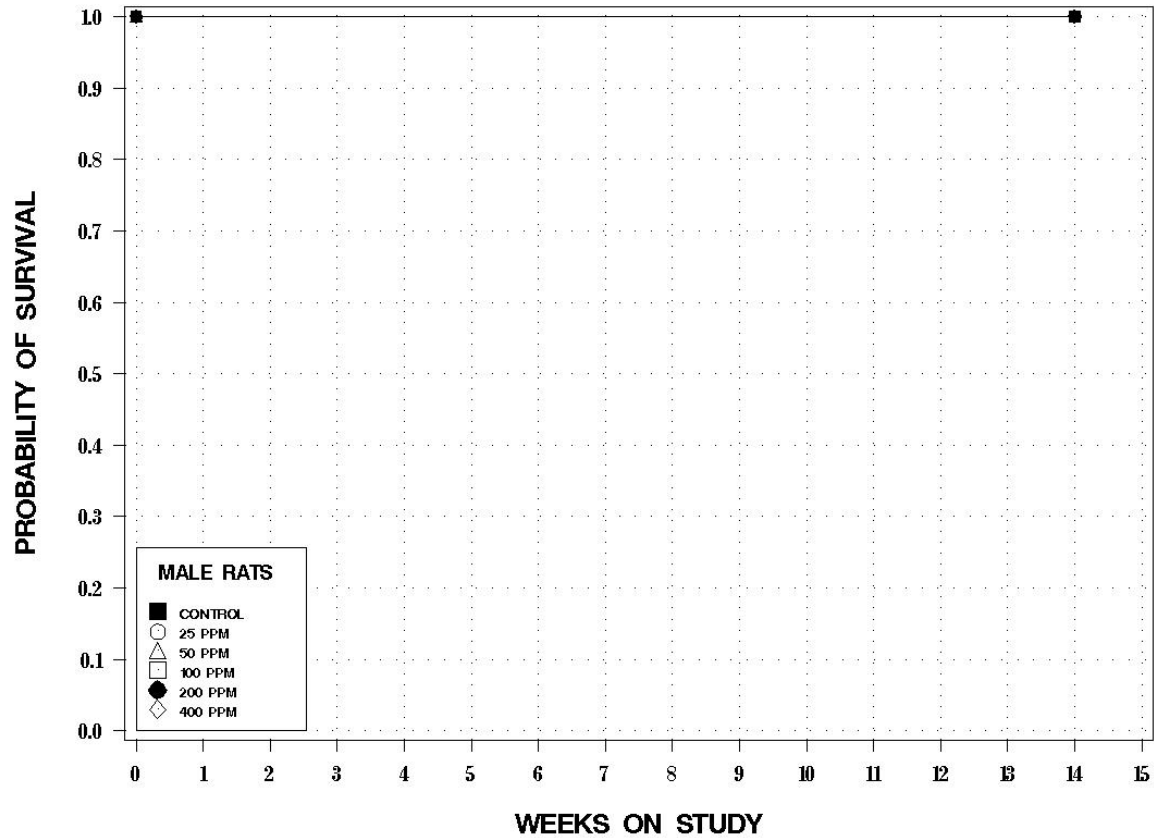

TDMS No. 20302-03

Test Type: 90-DAY

Route: RESPIRATORY EXPOSURE WHOLE BODY

Species/Strain: RATS/F 344

P40: SURVIVAL CURVE

ALPHA-PINENE

CAS Number: 80-56-8

Pathologist: RENNE, R. - GRUMBEIN, S. - LIEUALLEN, W.

Date Report Requested: 11/17/2006

Time Report Requested: 7:31:53

First Dose M/F: 03/28/05 / 03/29/05

Lab: BNW

