

**Experiment Number:** 20523 - 03  
**Test Type:** CHRONIC  
**Route:** RESPIRATORY EXPOSURE WHOLE BODY  
**Species/Strain:** RATS/Wistar Han

**P40: SURVIVAL CURVE (FOR CAMERA READY CURVES)**

Metal working fluids (Trim VX)

**CAS Number:** TRIMVX

**Date Report Requested:** 10/29/2014

**Time Report Requested:** 10:12:03

**First Dose M/F:** 07/20/09 / 07/20/09

**Lab:** BNW

**NTP Study Number:** C20523  
**Lock Date:** 06/04/2012  
**Cage Range:** ALL  
**Date Range:** ALL  
**Reasons For Removal:** ALL  
**Removal Date Range:** ALL  
**Treatment Groups:** Include ALL  
**Study Gender:** Both  
**TDMSE Version:** 3.0.2.2\_002  
**PWG Approval Date:** NONE

Experiment Number: 20523 - 03

Test Type: CHRONIC

Route: RESPIRATORY EXPOSURE WHOLE BODY

Species/Strain: RATS/Wistar Han

**P40: SURVIVAL CURVE (FOR CAMERA READY CURVES)**

Metal working fluids (Trim VX)

CAS Number: TRIMVX

Date Report Requested: 10/29/2014

Time Report Requested: 10:12:03

First Dose M/F: 07/20/09 / 07/20/09

Lab: BNW

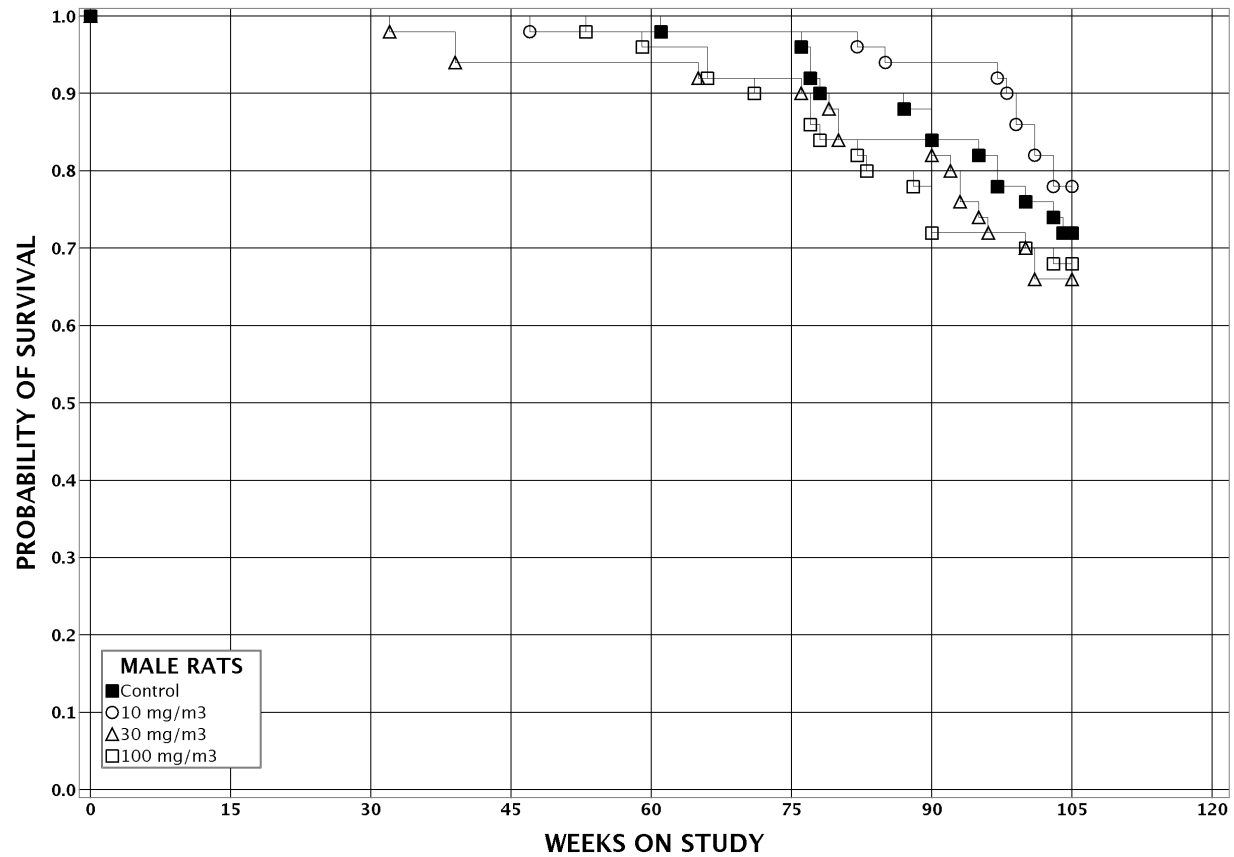

Experiment Number: 20523 - 03

Test Type: CHRONIC

Route: RESPIRATORY EXPOSURE WHOLE BODY

Species/Strain: RATS/Wistar Han

**P40: SURVIVAL CURVE (FOR CAMERA READY CURVES)**

Metal working fluids (Trim VX)

CAS Number: TRIMVX

Date Report Requested: 10/29/2014

Time Report Requested: 10:12:03

First Dose M/F: 07/20/09 / 07/20/09

Lab: BNW

