

**TDMS No.** 88133 - 08  
**Test Type:** CHRONIC  
**Route:** SKIN APPLICATION  
**Species/Strain:** MICE/B6C3F1

**P40: SURVIVAL CURVE (FOR CAMERA READY CURVES)**

Trimethylolpropane triacrylate

**CAS Number:** 15625-89-5

**Date Report Requested:** 05/17/2010

**Time Report Requested:** 09:23:54

**First Dose M/F:** 12/13/04 / 12/13/04

**Lab:** SRI

**C Number:** C88133C  
**Lock Date:** 10/30/2007  
**Cage Range:** ALL  
**Date Range:** ALL  
**Reasons For Removal:** ALL  
**Removal Date Range:** ALL  
**Treatment Groups:** Include ALL  
**Study Gender:** Both  
**TDMSE Version:** 2.2.0

TDMS No. 88133 - 08  
Test Type: CHRONIC  
Route: SKIN APPLICATION  
Species/Strain: MICE/B6C3F1

**P40: SURVIVAL CURVE (FOR CAMERA READY CURVES)**  
Trimethylolpropane triacrylate  
CAS Number: 15625-89-5

Date Report Requested: 05/17/2010  
Time Report Requested: 09:23:54  
First Dose M/F: 12/13/04 / 12/13/04  
Lab: SRI

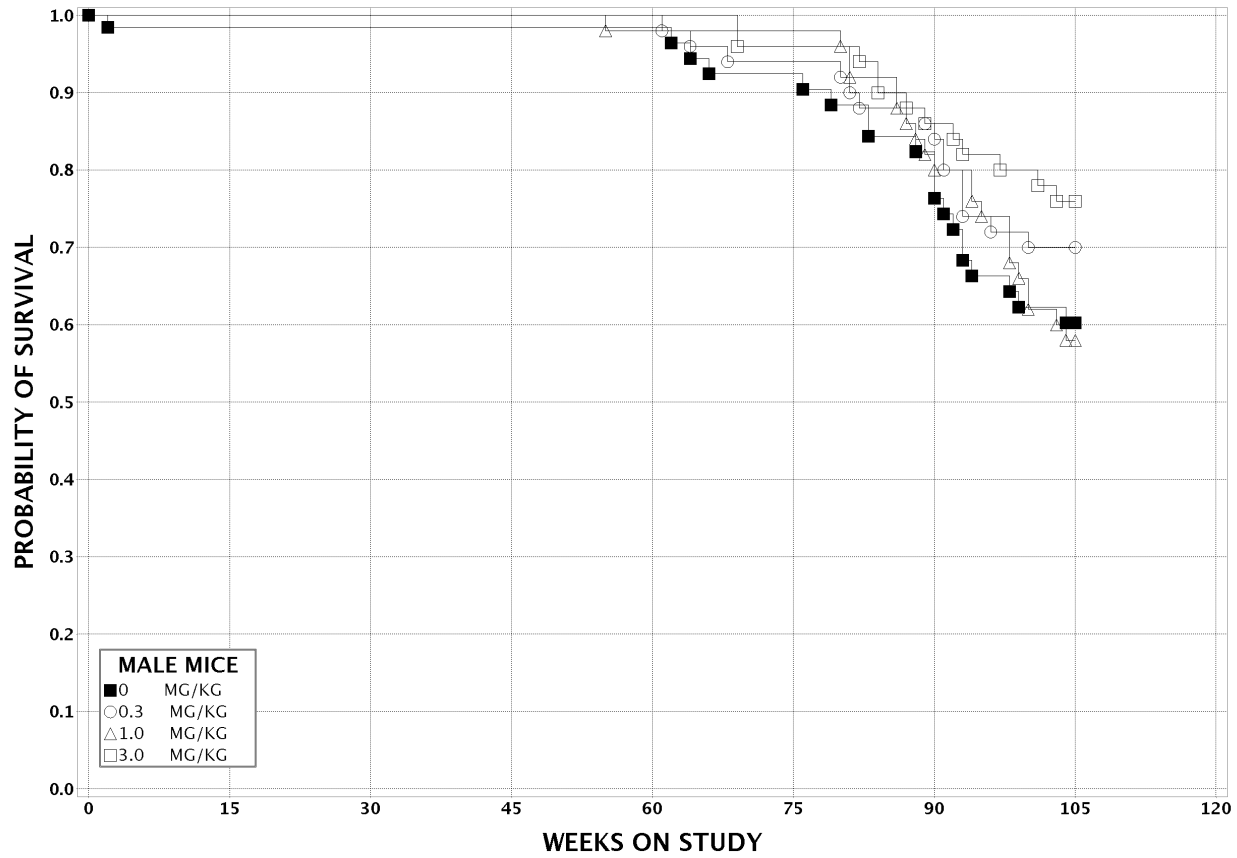

TDMS No. 88133 - 08  
Test Type: CHRONIC  
Route: SKIN APPLICATION  
Species/Strain: MICE/B6C3F1

**P40: SURVIVAL CURVE (FOR CAMERA READY CURVES)**  
Trimethylolpropane triacrylate  
CAS Number: 15625-89-5

Date Report Requested: 05/17/2010  
Time Report Requested: 09:23:54  
First Dose M/F: 12/13/04 / 12/13/04  
Lab: SRI

